



WARRIAN
1965



WARRIAN *'65*



*"FROM WARWICK
TO THE WORLD"*



DEDICATION

For concepts to be meaningful, for teachers' words to become students' knowledge, there must be visible purpose. The best instructors are those who make ideas applicable to both experience and the future. But the dedicated teacher is more. In addition to being concerned with his subject, he is concerned with the welfare of his students—their interests, their aspirations, their ideals. To such a teacher, this yearbook is dedicated.

To him, students are individuals. He gives their questions careful consideration; he treats none as unimportant. He relates answers to the questioner's universe, not only his own or the textbook's. And he tries to learn as well as teach.

To him, athletics is more than learning rules and plays. He recognizes a sport as a chance for acquiring skills and becoming acquainted with basic situations and reactions, for "knowing oneself."

To him, an individual's potential is limited only by desire. His support in assisting his students to realize their hopes with their abilities is unflagging.

In short, his example has helped us to understand the world a bit more clearly and to be better citizens in it. Therefore, we, the class of 1965, dedicate the *Warrior* to Mr. Stanley C. Schoenberger.



He recognizes a sport as a chance for acquiring skills and becoming acquainted with basic situations and reactions, for "knowing oneself."



To him, students are individuals. He gives their questions careful consideration; he treats none as unimportant.



IN MEMORIAM

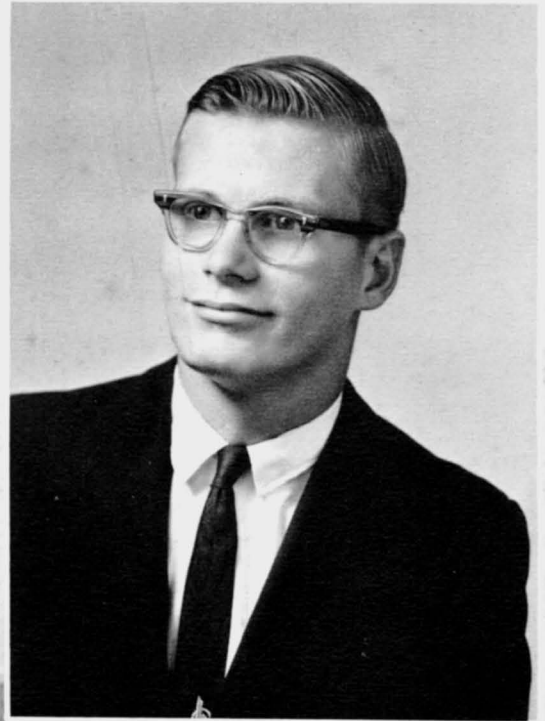

Herb Clausen

He'll always be a part of us,
No matter what we do;
With us he travels life's long road,
His memory borne anew.

Whenever things were going wrong,
As we were friends in need,
Right there by our side he was
Prepared for any deed.

But now he is a memory,
A picture in this book;
So often we will open it,
Upon him just to look.

And then we'll thank God above,
As on that solemn day,
For helping in life's journey,
And sending him our way.

Bobbi Adams



CONTENTS



Faculty	5
Seniors	18
Underclassmen	54
Student Life	66
Activities	82
Sports	96
Spring	i
Advertisements	115

FACULTY

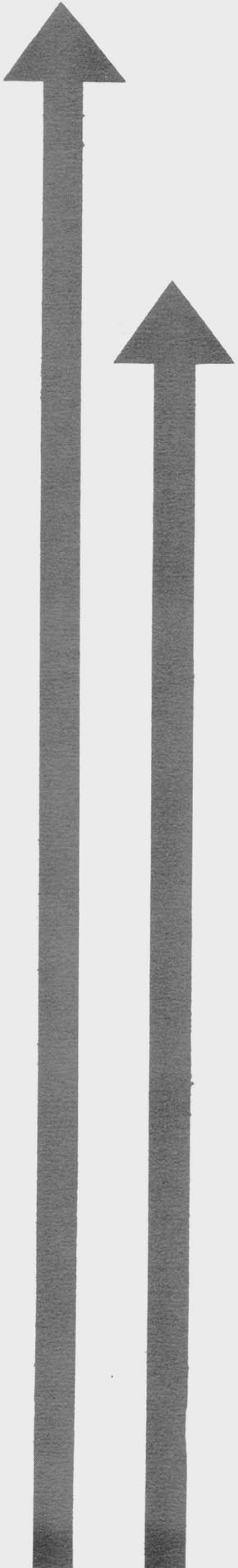
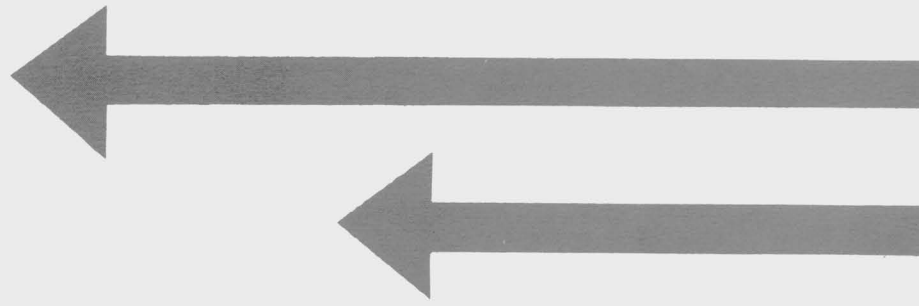

ADMINISTRATION

G. MARLIN SPAID, SUPERVISING PRINCIPAL



HAROLD W. SWISHER, HIGH SCHOOL PRINCIPAL



CARL B. KAUFMAN, JUNIOR HIGH PRINCIPAL



MELVIN H. BRUBAKER, ASSISTANT SENIOR HIGH PRINCIPAL

SECRETARIES



MRS. DOROTHY R. GOCHENAUX



MRS. JULIA REIFSNYDER



MRS. DORIS SAUDER

BUSINESS



MR. HERBERT E. FRY, BUSINESS MAN-
AGER



MRS. REBA KISSINGER, BOOK-
KEEPER



MRS. MARIAN GERHARD, SEC-
RETARY

SCHOOL BOARD

John A. Wenger; Horace A. Kauffman; Herbert E. Fry, Sec.; Dr. Edward Kowalewski, Pres.; Wilbur Graybill, Vice-pres.; Raymond C. Groff, Treas.; Dr. Rodney C. Welch; Rev. Robert W. Etter, not pictured.





Mr. Robert Kauffman



Mrs. Jean Price



Mr. Kenneth Gible



Miss Jacquelin Mariner



Mr. David Farmer

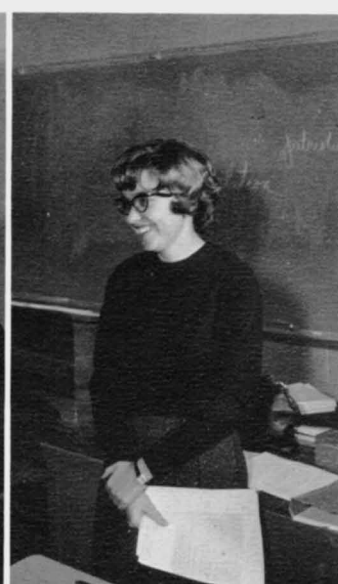

Miss Sally Ringlaben

ENGLISH

The individual is never separated from English, his native language. All his thoughts, to be of value to anyone but himself, must be expressed clearly and concisely. The main objective of the English department is to instill a mastery of the language through grammar, vocabulary, literature, and composition. A thorough knowledge of English supplements all other fields of education.

EXPRESSION through the mother tongue is stressed in twelfth grade English classes.



Miss Linda Itzoe





Mrs. Lena Mitchell



Miss Mary Jo Groom



Mr. Robert Steinruck



Mrs. Barbara Weaver

SPEECH



Mr. Scott Garman

READING



Miss Janet Gearhart

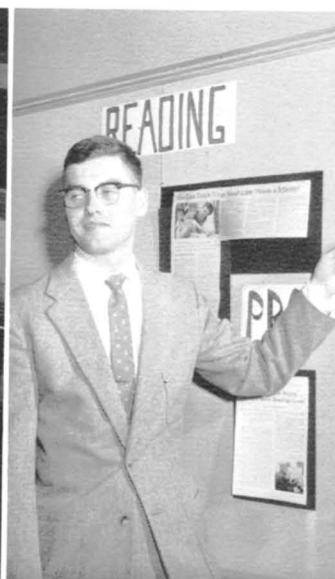

Mr. Keith Sullivan



LIBRARY



Miss Patricia Trout





Mrs. Lena Mitchell



Miss Mary Jo Groom



Mr. Robert Steinruck



Mrs. Barbara Weaver

SPEECH



Mr. Scott Garman

READING



Miss Janet Gearhart

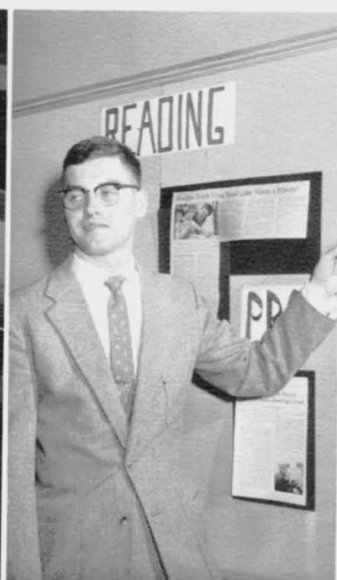

Mr. Keith Sullivan



LIBRARY



Miss Patricia Trout



MATHEMATICS

The mere memorization of formulas and number patterns is the uninterested student's viewpoint of mathematics. Modern concepts have made it a depth study of application and theory. Not only does one learn how to use numbers in given situations, but also how to apply his knowledge of logical reasoning to many "everyday" problems. A good background in mathematics prepares the student for other fields because he learns to use his mind effectively.

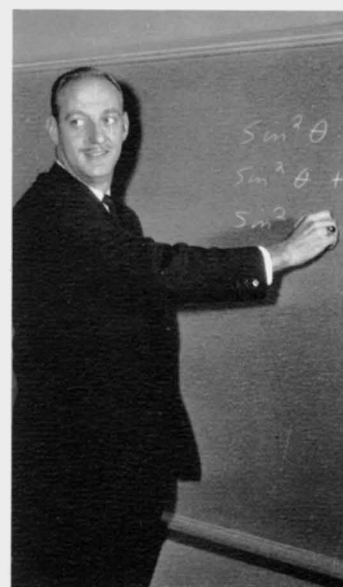

Mr. Jack Noll



Mr. Albert Roehm



Mr. N. Lee Klopp



Mr. Glenn Badorf

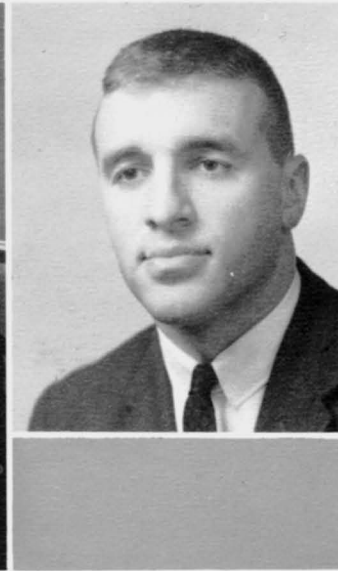

Mr. Glenn Bowman



Mr. William Barry



Mr. Byron Gunsallus



Mr. William Felger



Mr. Douglas Minnich



Mr. John S. Fornadel



Miss Pauline Gainer

SCIENCE

The sciences, although diverse in specific subject matter, have a similar function: to demonstrate the value of principle and experiment. It is the process of experiment, observation, conclusion, generalization that enables man to predict natural occurrences and to imitate and improve upon them. The science curriculum familiarizes us with principles and their application and helps us to realize that our environment is an orderly, if complicated, combination of causes and effects.



Mr. Stanley Schoenberger

BUSINESS

To prepare its students for vocations in the business world is the objective of the commercial department. Those who decide not to go to college are ready, upon graduation, for various types of skilled employment.



Mr. Leon deFernelmont



Mr. Leroy Trupe



Mr. Aristide Adelizzi

MR. ADELIZZI dictates shorthand exercise to Business students.



SOCIAL STUDIES



Mr. Dean Miller

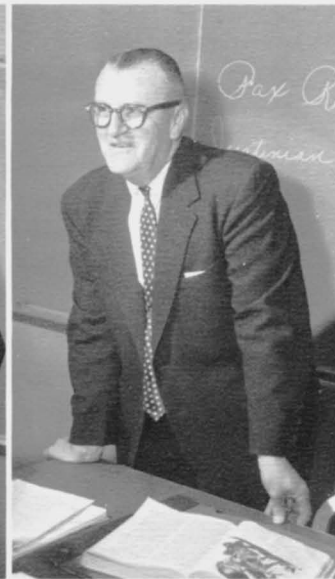

Mr. Francis Long



Mr. Ronald Anchak



Mr. J. Lorell Price



Mr. David Remley



Mr. Richard Mearig



Mr. Richard Pohner



Mrs. Margaret Steiner

Where we are and for what we are living we learn in the mirror of history. By introducing political theories as well as historical background, the study of social studies provides students with increased understanding of the past as well as added meaning to the events of the present.



HOME ECONOMICS



Mrs. Elsie Zug



Mrs. Anna Bissell



Mrs. Flora Schneider



INDUSTRIAL ARTS



Mr. Robert Henney
Mr. Homer Hackman



Mr. Richard Murr



Mr. Frederick Augustine

PRACTICAL homemaking skills prepare students for a variety of homemaking vocations.

Home-economics, agriculture, and industrial arts courses are all preparation for a vocation, whether in a factory, on the farm, or in the home. These classes provide instruction in actual skills needed in adult life and develop an appreciation for doing a job well. A student enrolled in one of these courses at Warwick can feel he will graduate well-prepared for the future.

MIKE ROTH prepares a cabinet as a wood shop requirement.

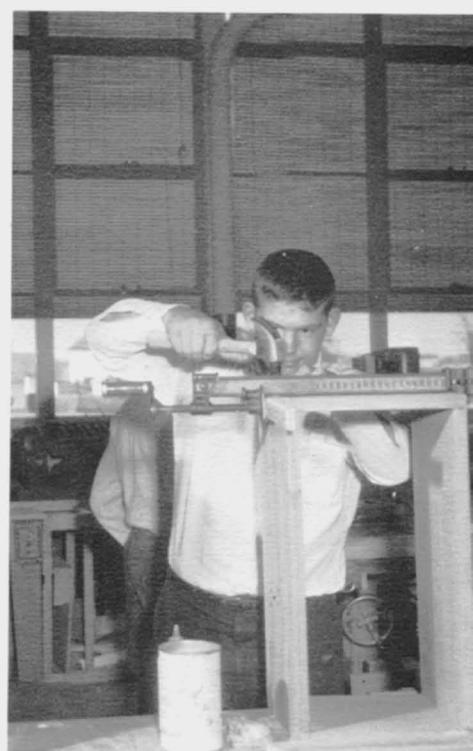



Mr. Richard Will



Mr. Eugene Dechert



Mr. Warren Geib



Mr. Robin Kegerise

LANGUAGES

The language department strives to instill in its students an appreciation of culture and literature and to develop abilities in oral and written communication. One learns not only the fundamentals of his chosen language but also the ways in which he can use this knowledge to its best advantage.

MUSIC

The influence of the music department is evident at assemblies, football games, and concerts. But this providing of entertainment is only part of a greater function: to extend the cultural education of both participants and audience.

EXPRESSION through music is provided during orchestra rehearsals under the direction of Ray Kauffman.



Mr. Charles Sload

ART



Mr. Henry Steiner



Mr. Ray Kauffman



Mrs. Mary Drabek

HEALTH AND PHYSICAL EDUCATION



Miss Johanne Smith



Mr. Ronald McIntyre



Miss Bonita Wike



Mr. Edward Journey

Physical Education is a vital part of the instructional program at Warwick. Participating in a variety of activities not only develops physical fitness but also breeds a competitive spirit, a sense of responsibility, teamwork, and mental discipline.

NURSE



Mrs. Ethel Carpenter



PHYSICAL fitness in the form of tumbling skills is stressed by Mr. McIntyre.



MISS RIEHL points out many scholarship opportunities to Floyd Stoner and Gloria Brubaker.

GUIDANCE



Miss Joan Riehl



Mr. Edward Smith

DRIVER TRAINING



Mr. George Male

SPECIAL EDUCATION



Mr. George Weyer



Mr. John Kovich



STUDENTS receive special education from Mr. Weyer.

BUS DRIVERS



CAFETERIA STAFF



These special staffs provide for the health and safety of twelve hundred students. Each day sixty percent of the high school students rely on a staff of eleven bus drivers. Custodians are on duty all hours of the day maintaining school facilities. A staff of eleven efficient cafeteria workers prepares for five or six hours to serve a seemingly eternal tide of students.

The service of these staffs will never be fully appreciated.

CUSTODIANS



SENIORS

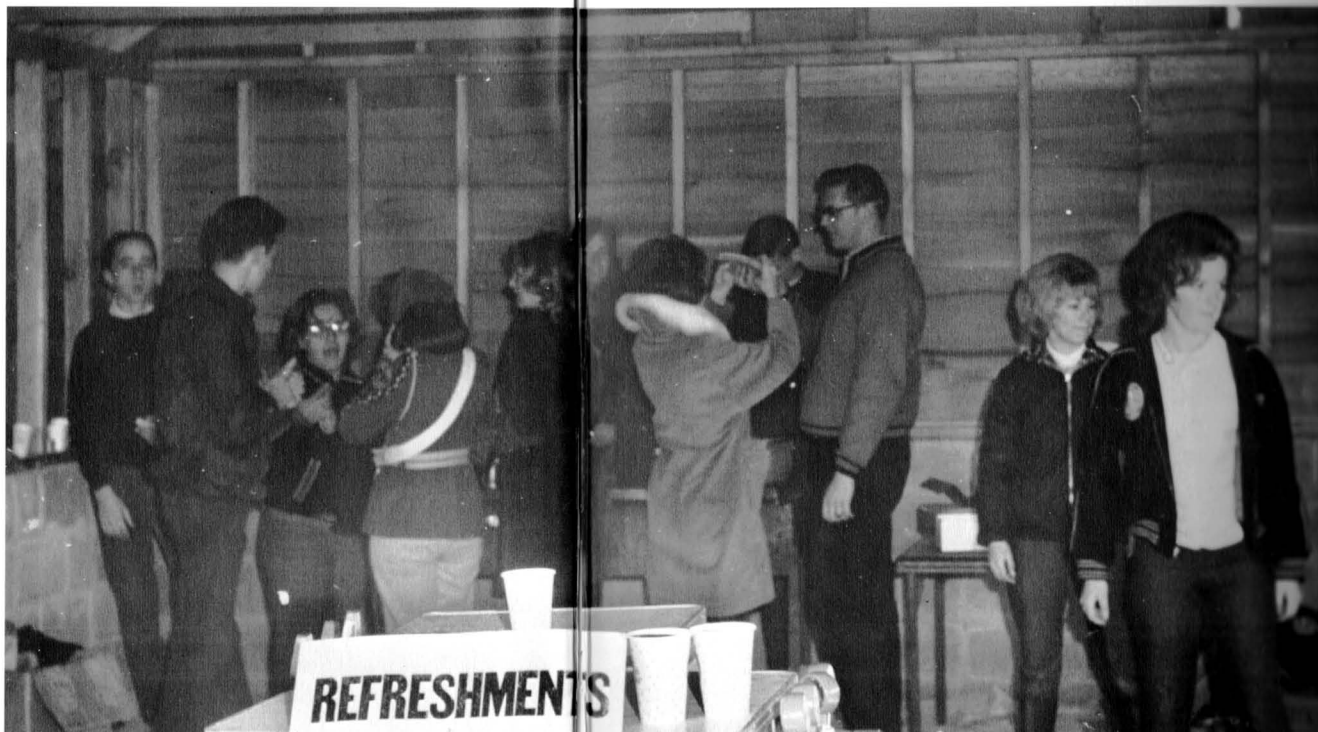



BARBARA JEAN ADAIR

"Bobbie" . . . an F.H.A. girl . . . likes English and art and especially artistic design and arrangement . . . enjoys knitting and eating pizza.

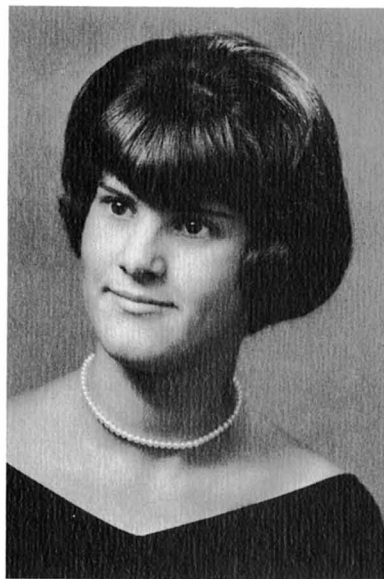

BARBARA RAE ADAMS

"Bobbie" . . . Student Council Secretary . . . lives each day to the fullest . . . pet-peeve: glory-seekers . . . plans to be a nurse.

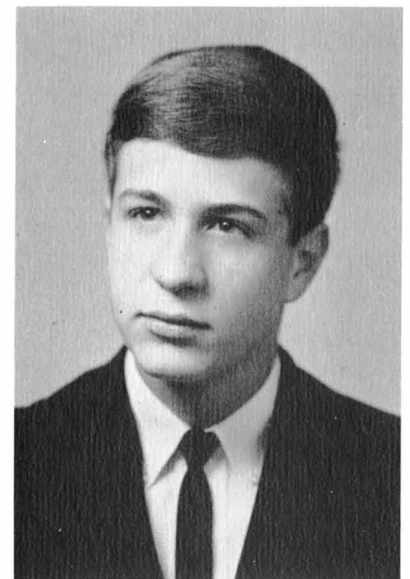

JOSEPH CARL ADAMS

"Joe" . . . an academic student . . . hobbies: hunting and fishing . . . favorite subject: Biology . . . likes Johnny Rivers . . . future includes college.

SENIORS STUDIOUS

Although the concept of secondary education has been considerably extended, its primary purpose remains academic instruction: an introduction to thoughts and ideas, to society and the past.

Certain seniors have demonstrated outstanding interest and ability through their scholastic achievements. Four students received recognition after competing in the National Merit Scholarship Qualifying Test. William Pezick was named a finalist, and Alan Klase, Trina Leed, and Neil Sheneberger received letters of commendation. Ann Gearhart, Carole Good, Cathy Hess, Trina Leed, William Pezick and Priscilla Spangler had highest class scholastic honors.

Each senior who has exerted himself to increase his understanding has the satisfaction of better preparing for whatever future he chooses.

Seniors Dick Gundrum and Don Givler prepare Rube-Goldberg machine for physics lab.

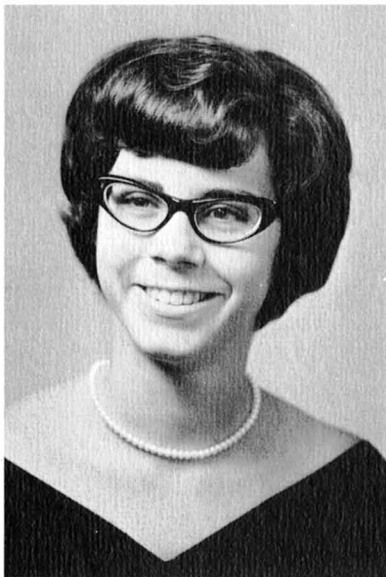

VIRGINIA MAE ADAMS

"Ginny" . . . high-stepping majorette . . . hobbies include dancing, sewing, and playing the organ . . . her ambition: to become a registered nurse.





JAMES M. BACHMAN

"Jim" . . . loves to "ride" the teachers . . . favorite food: fried shrimp . . . pet peeve: conceited girls . . . future plans: to attend Stevens Trade.

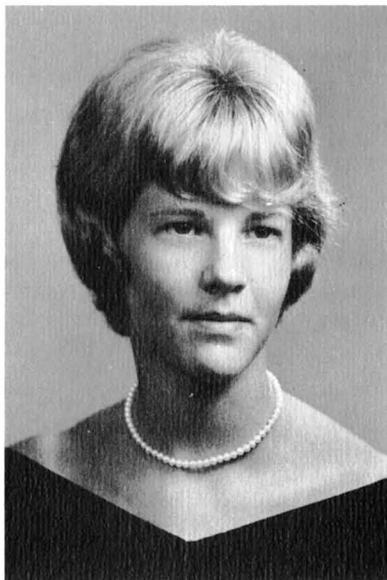

PEGGY ANNE BARD

Loves to tell jokes . . . a lovely Halloween queen . . . favorite subject: Russian . . . plans to become a nurse.



JANET BEDGER

"Jan" . . . frustrated Teepee Topics typist . . . favorite subject: office practice . . . likes fried chicken and swimming . . . plans to be a beautician.

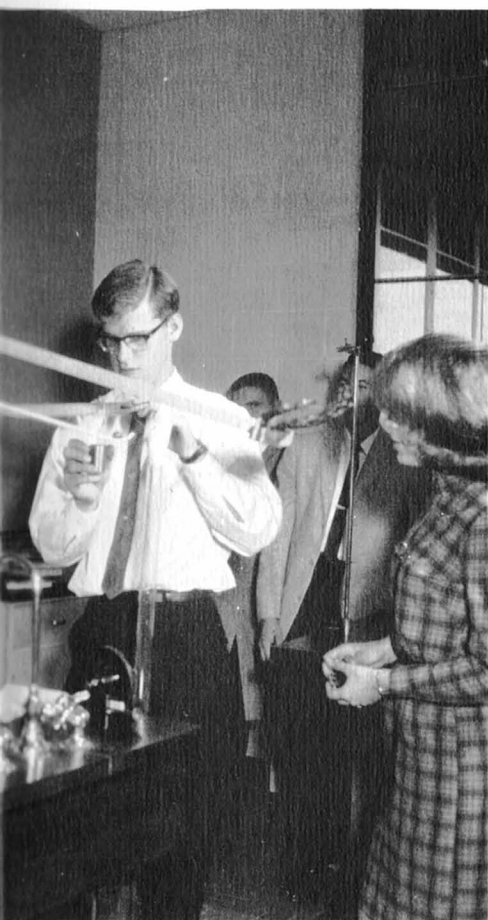

DOROTHY M. BENDER

"Crash" . . . delights in going to the races . . . relishes Italian food . . . pet peeve: "people who lie behind your back" . . . future plans are undecided.



RICHARD BENDER

"Rich" . . . terrific artist . . . sports-minded . . . pet peeve: "flirty girls" . . . future plans: to attend Moravian College and to study dentistry.



JAMES H. BLANKENMEYER

"Blanky" . . . likes cars and football . . . pet peeves: homework and girls who smoke . . . hopes to go to technical school.

ELSIE S. BRADLEY

Lively student . . . always ready to help . . . member of junior and senior play cast . . . hopes to enter the business world.



JAMES DANIEL BREWER

"Jim" . . . active F.F.A. member . . . enjoys wrestling, swimming, hunting . . . plans to major in agriculture at Penn State.

PAUL E. BRUBAKER

"Paulbaker" . . . gives everything his best . . . raises plants . . . pet peeve: "know-it-alls" . . . likes Biology . . . hopes to study forestry.



THOMAS A. BRUBAKER

"Tom" . . . tall, dark, and handsome . . . valuable addition to our play casts . . . enjoys singing and playing his guitar . . . will attend college.

ANITA JAYNE BUCH

"Jayne" . . . general student . . . enjoys English . . . possessor of long, pretty hair . . . plans marriage in the future.

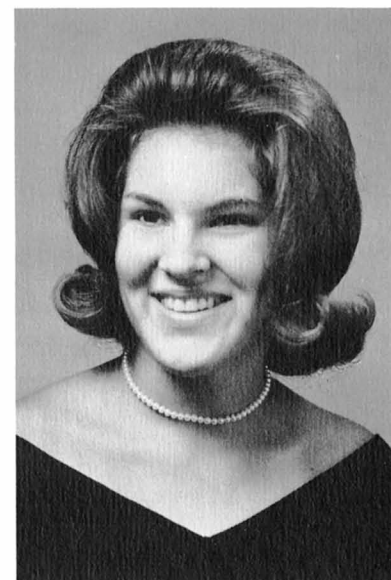

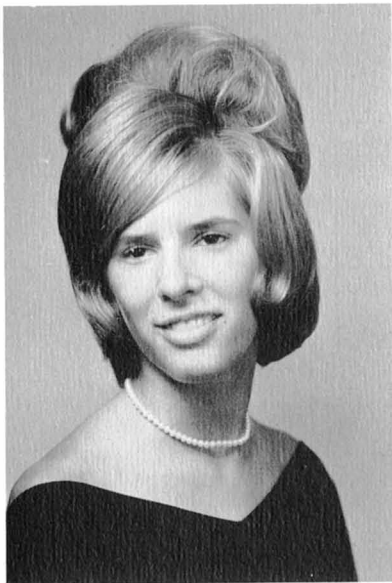

BETTY JEAN BUCH

"Betts" . . . efficient class secretary . . . lively commercial student . . . excellent taste in clothes . . . excels in shorthand . . . will become a secretary.

CLETUS BUCHER

"Clete" . . . ag student . . . likes swimming, hunting, and listening to rock n' roll . . . F.F.A. member . . . future plans are undecided.



SUSAN MARIE BUCHER

"Sue" . . . likes writing letters . . . favorite subject: English . . . prefers Italian food . . . active in church functions . . . will make a good practical nurse.

LINDA J. BUCHTER

Petite commercial girl . . . wardrobe illustrates her sewing ability . . . enjoys watching football . . . favorite food: fried chicken . . . will be a beautician.



FAY ANN BURKHOLDER

"Chippy" . . . likes rock n' roll . . . good athlete . . . enjoys health and physical education . . . plans a career in nursing.

A. WILLIAM BUSHONG

"Bill" . . . terrific basketball and baseball player . . . enjoys rock n' roll . . . dislikes cars without radios . . . plans to work after graduation.





THERESA LINDA CHARLES

"Terry" . . . member of general course . . . enjoys hiking, sewing, and ice skating . . . future plans: to be an IBM operator



DAVID M. COLLINS

Enjoys popular music and "The Beverly Hillbillies" . . . an avid auto-racing fan . . . prizes his car . . . wants to travel.

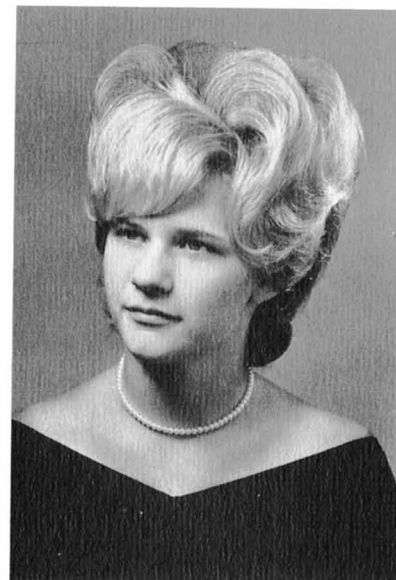

DIANA LEE DAVIDSON

"Dee" . . . unpredictable . . . can be seen dancing and playing the piano . . . delights in talking . . . plans to become a receptionist.

Business students Jean Meiskey, Janet Bedger, and Betty Buch apply office skills working for the bank.



PHILIP DAVIDSON

"Boat" . . . quiet general student . . . pet peeve: dead rats . . . enjoys playing basketball . . . likes fast music . . . future undecided.





MICHAEL DUNN

"Mike" . . . comes to us from New Jersey . . . favorite subject: P.O.D. . . . proud owner of private pilot's license . . . headed for college.



SHARON EBERLY

Loves to sing . . . a sweet and happy lass . . . enjoyed her trip to Colorado . . . dislikes people who make fun of others . . . a future secretary.



JUDY ANN EHRHART

"Jud" . . . likes to read, listen to jazz and swim . . . pet peeve: knuckle-cracking . . . future plans are to attend Emile's Beauty Academy



PHILIP EHRHART

"Phil" . . . full of fun . . . pet peeve: conceited people . . . likes ag class and steak . . . favorite sport: football . . . plans to attend Penn State.



NORMAN FAUS, III

"Norm" . . . pet peeve: pizza . . . enjoys hunting, fishing, and swimming . . . likes art class . . . plans to be an engineer.



BARBARA EILEEN FOREMAN

"Barb" . . . a "rock 'n' roll" fan . . . likes pizza and subs . . . hockey participant . . . pet peeves: crowded halls and physics class . . . plans to major in elementary education.

DENNIS LAMAR FOREMAN

Always friendly . . . pet peeve: disrespectful people . . . likes to paint and to listen to folk music . . . enjoyed being Hannibal . . . future plans: to study art.



RONALD JAMES FREDERICK

Prizes his "61 Chevy" . . . hobbies include hunting and playing golf . . . neat dresser . . . dislikes getting up in the morning . . . hopes to attend college.

DAVID DEAN FYOCK

"Dave" . . . Teddy Roosevelt fan . . . favorite author: Zane Grey . . . hobbies include cars, photography, shopwork . . . always will remember trip to Europe . . . future math teacher.

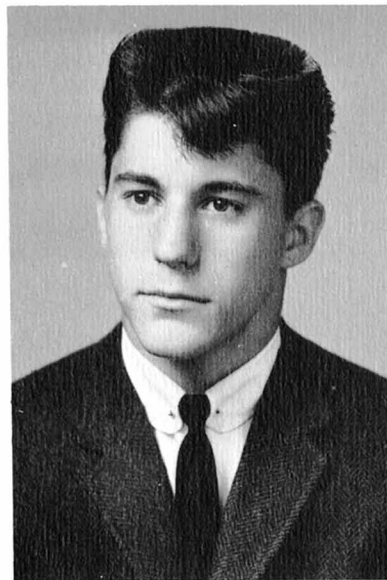

ROY RONALD GARMAN

"Don" . . . one of the general boys . . . favorite subject: science . . . enjoys working with cars . . . future plans include trade school.

DOUGLAS J. GAUL

"Doug" . . . dynamic personality . . . dislikes late people . . . plans to attend college or join the Air Force.





ANN LOUISE GEARHART

Sketcher, seamstress, reader . . . loves spaghetti . . . frustrated Teepee Topics Editor-in-Chief . . . Keystone Girls' State representative . . . plans future in the field of history.

DONALD L. GIVLER

"Giv" . . . outstanding trumpet player . . . favorite subject: math . . . likes hillbilly music . . . future: college and travelling.

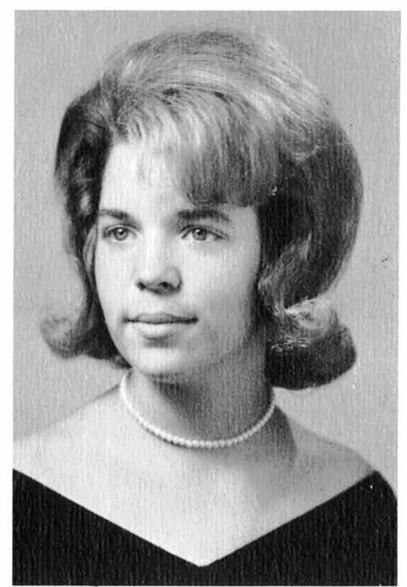

CAROLE ANN GOOD

Faithful honor student . . . likes popular music . . . enjoys Spanish class . . . favorite sports: swimming and tennis . . . plans to attend college and nursing school.

MARY ALICE GRAYBILL

"Mag" . . . diligent 4-H worker . . . loves chocolate candy . . . accomplished seamstress . . . pet peeve: crowded halls . . . plans a future in home economics.



MAHLON GRUBE

An ag student . . . member of F.F.A. and the Auto World Custom Club . . . avid coin collector . . . future plans are undecided.

CHARLES RICHARD GUNDRUM

"Gundy" . . . versatile student . . . Mahalia Jackson fan . . . author of The Book of Good Cheer . . . loves physics . . . favorite hobby is model rocketry . . . college bound.





CAROL HALBACH

"Red" . . . enjoys dancing, cooking, and hockey . . . pet peeve: snobs . . . future includes business trade school and the Women's Air Force

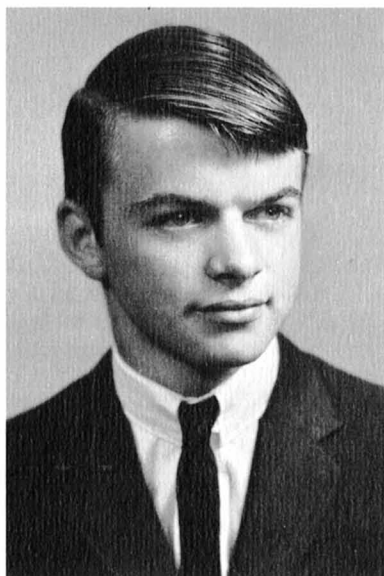

EMMETT HANNA

"Muscles" . . . an industrial arts student . . . craves dill pickles and sardines . . . pet peeve: cottage cheese . . . plans to enter the Army.



DONNA HAUGH

Quiet (?) commercial student . . . favorite subject: math . . . enjoys hot dogs . . . prizes her car . . . hopes to be bookkeeper or payroll accountant.

SENIORS ATHLETIC



SUZETTE MARIE HAY

Comes to us from Manheim Township . . . favorite subject: shorthand (?) . . . favorite food: pizza . . . future plans include becoming a receptionist.

Athletics are an integral factor in the educational process at Warwick. Sports cultivate a sense of responsibility, stress the importance of teamwork, promote health, and develop an appreciation of competition. Sportsmanship and a sense of fair play are qualities that are retained long after the athlete has left the field.

More than one-fourth of the senior class has participated in interscholastic competition for seven varsity sports. Several seniors have earned recognition in more than one sport. Bill Landis, selected in the fall as an all-county end, also received a varsity letter in basketball and baseball. Bruce Singer, Fred Sample, Sam Soto, Dick Gundrum, Tom Murr, Denny Kissinger, and Gary Young have received letters in two varsity sports.

Warwick fleeback Fred Sample skirts right end against Columbia.





RAYMOND E. HEHNLY

"Ray" . . . dedicated ag student . . . enjoys sports, sea foods, and rock 'n' roll . . . plans to attend college or join the Armed Forces.



DARLENE MARIE HELMAN

"Dar" . . . co-captain of our great hockey team . . . accomplished pianist . . . future plans are to attend college to become a social worker.



JAMES CRAIG HENSEL

"Jim" . . . a quiet academic student . . . enjoys chemistry . . . loves to eat Italian food . . . hunting and camping enthusiast . . . wants to attend a technical school.

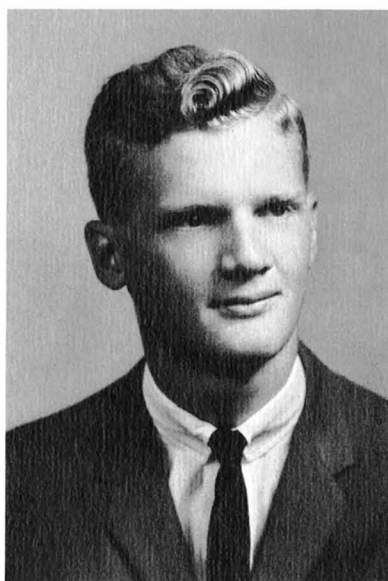

E. DANIEL HERSHEY

"Dilbert" . . . likeable redhead . . . enjoys playing football and speedball (?) . . . beekeeper . . . active in 4-H . . . plans to study veterinary medicine.



CATHERINE HESS

"Cathy" . . . outstanding commercial student . . . enjoys sewing and meeting new people . . . favorite classes: English and shorthand . . . dislikes "two-faced" friends . . . future lies in the field of office work.



FREDERICK EUGENE HESS

Efficient president of F.F.A. . . . ardent ag student . . . sharp dresser . . . pet peeve: lazy people . . . favorite sport: wrestling . . . plans future in agriculture.

LARRY HESS

Dislikes gym class and term papers . . . efficient stage hand . . . enjoys football and shop class . . . future is undecided.

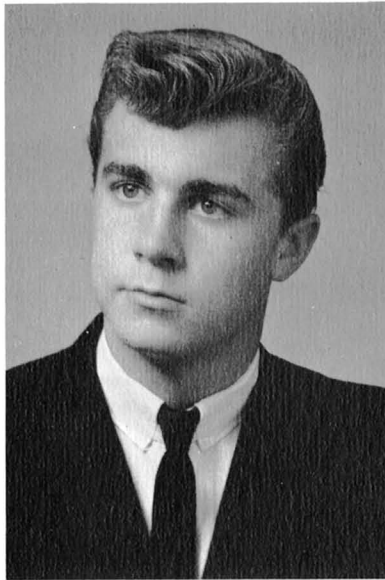

DENNIS W. HEVENER

"Denny" . . . good-looking class president . . . favorite subject: gym . . . dislikes "know-it-alls" . . . plans to be an electrical engineer.

FREDERICK M. HORN

"Fred" . . . always good-natured . . . enjoys working with homing pigeons . . . plans to study horticulture in Chicago.

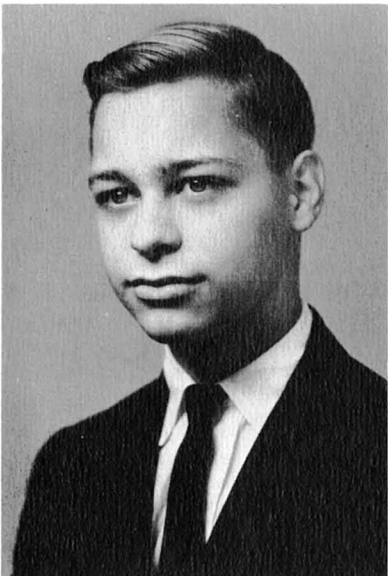

SUSAN J. HORN

"Sue" . . . diligent academic student . . . co-captain of hockey team . . . enjoys knitting and writing letters . . . favorite subject: health . . . plans a future in nursing.

JOHN M. HORNBERGER

Terrific "Mike" in the senior play . . . great wrestler . . . one of Mr. Steiner's prodigies (?) . . . future in the Navy.

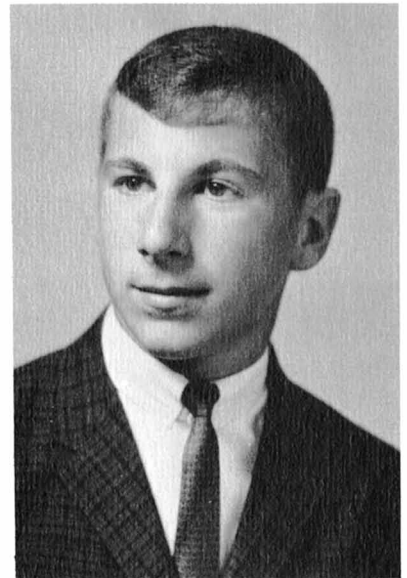

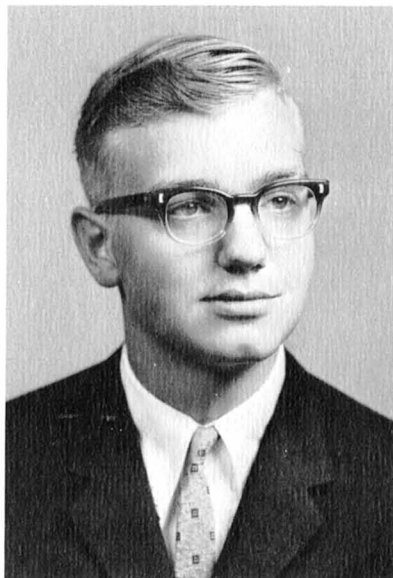

CARL JEFFRIES

Quiet shop student . . . collects paperback books . . . enjoys Italian food and baseball . . . plans to join the Armed Services.

SUSAN JEAN JOHNSON

"Susie" . . . faithful band member (?) . . . speedy typist . . . memorable experience: seeing the Beatles . . . values her driver's license . . . plans to attend business college.



JUDITH ANN KALENICH

"Judi" . . . bouncy brunette in the general course . . . likes gym class and biology . . . will attend Adelphi University in New York.

TERRY KEGEL

"Turry" . . . came to us from Florida . . . enjoys health class . . . pet peeve: "two-faced" people . . . interested in psychology . . . hopes to attend college.



STEVEN KELLER

"Steve" . . . a football enthusiast . . . academic student whose favorite class is gym . . . likes rock 'n' roll . . . hopes to spend his future in California.

DENNIS A. KISSINGER

Ardent shop student . . . excels in baseball . . . enjoys all sports, especially ice hockey . . . plans to work as machinist.

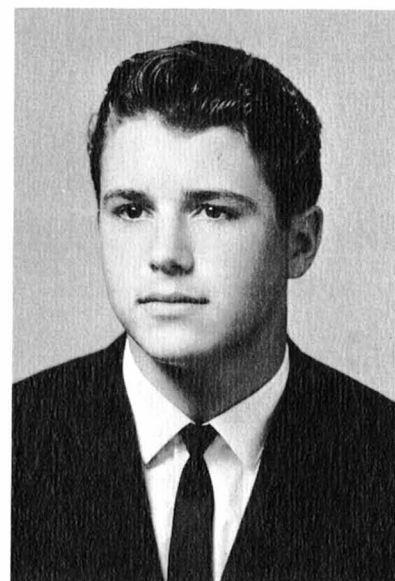



ALAN KLAKE

"Al" . . . pet peeve: camera-shy students . . . enjoys vocal music . . . a memorable "Jeff" . . . active in church affairs . . . future in electrical engineering.



KAY ELAINE KLINE

One of the more talkative members of our class . . . loves to dance . . . pet peeve: "knuckle-crackers" . . . future Practical Nurse.



JOSEPH R. KLOS

Absorbed in his plans to be a doctor . . . enjoys biology, swimming, and modern music . . . dislikes conformity.

Students reluctantly leave stimulating English class.



JANICE IRENE KNIGHT

"Jan" . . . pleasant personality . . . widely travelled . . . future plans include attending Indiana State College and majoring in Home Economics.

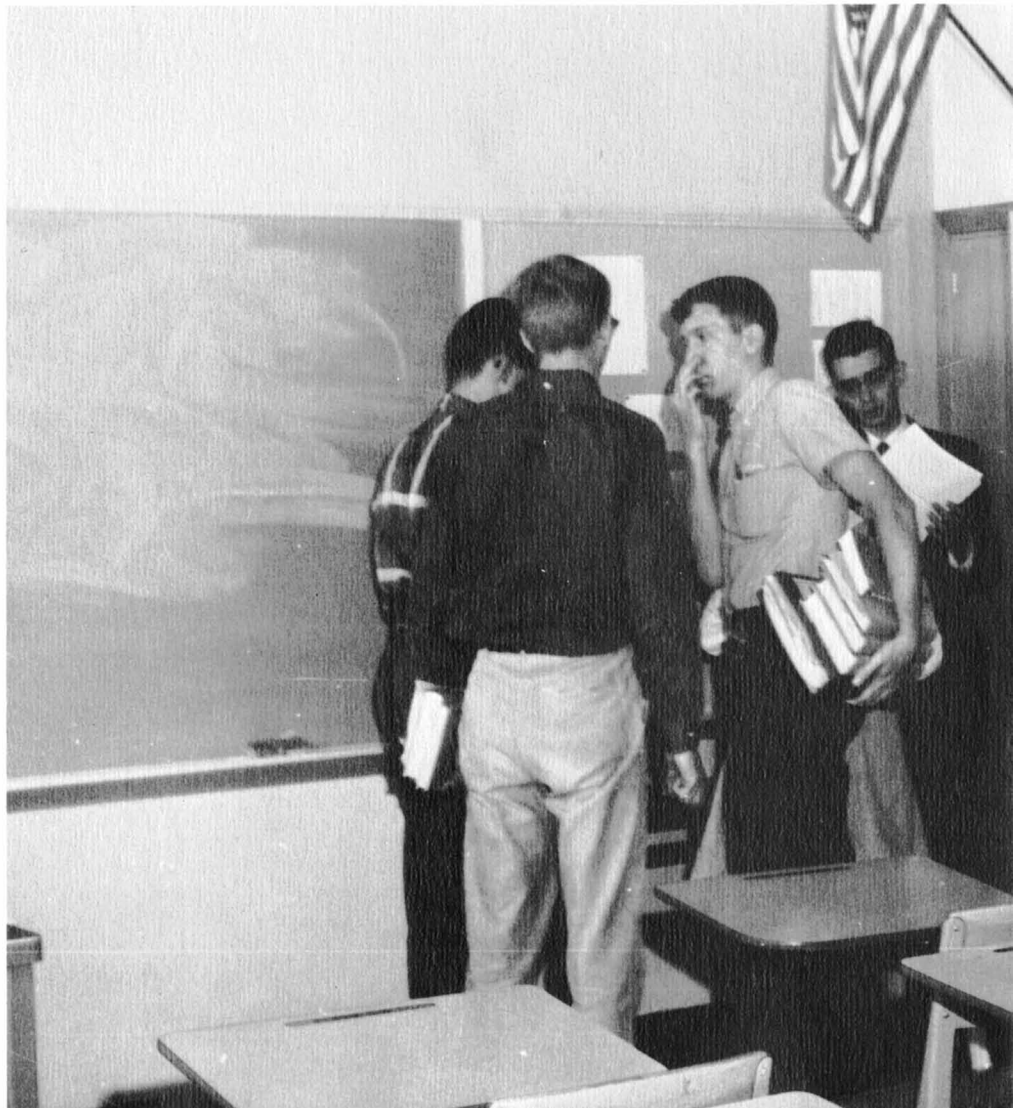



**STEVEN ANTHONY
KOWALEWSKI**

"Kovy" to the Rothsville crowd . . . an enthusiast of uncommercialized folk music . . . most valuable subject: political science . . . intends to enter politics.



AUDREY JEAN LANDIS

A lively girl in the general course . . . believes in the saying "All good things take time" . . . plans a future in beauty culture.

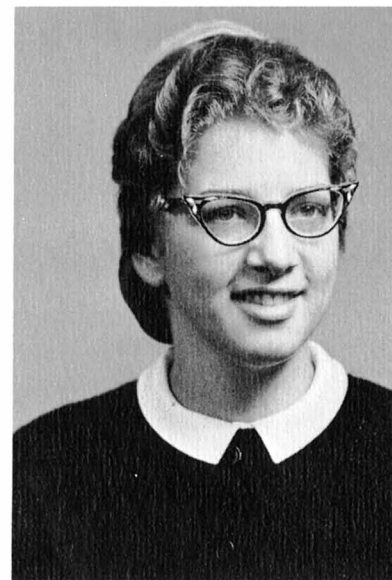

LYNDELL LAVONNE LANDIS

Loves to drive a '64 Chevy . . . pet peeve: riding the school bus . . . future plans include clerical work and marriage.



RICHARD L. LANDIS

Class pyrotechnician . . . collects guns, makes ammunition and rockets . . . also gets a bang out of Bach . . . plans to study gunsmithing at Trinidad State Junior College.



RICHARD C. LEBO

"Rick" . . . one of the general boys . . . pet peeve: slow cars . . . likes watching drag races and collecting coins . . . plans to enter business school.



TRINA SUE LEED

Tall brunette . . . a talented actress and majorette . . . pet peeve: people on diets . . . plans to major in math at University of Delaware.

LINDA LINDENAN

Avid Jr. Board member . . . favorite subject: Russian . . . likes football and cooking . . . future plans are to enter the Peace Corps.

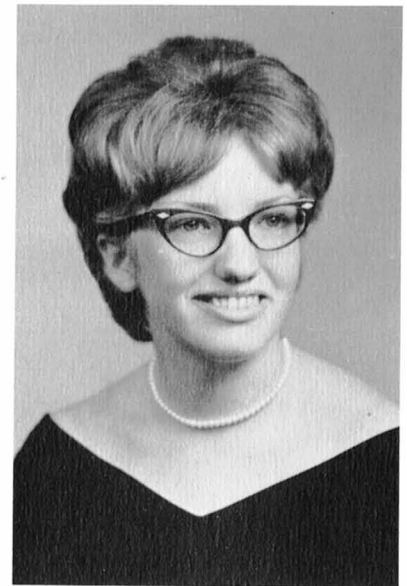

NAOMI LONG

"Nome" . . . "Oh! Oh!" . . . short but mighty . . . loves dried beef and mustard . . . favorite subject: P.O.D. (?) . . . pet peeve: conceited boys . . . a future practical nurse.

ROBERT LONG

"Longy" . . . shop student and avid baseball fan . . . favorite subject: math . . . pet peeve: loud girls . . . enjoys tormenting Mr. Garman.



LARRY B. LUTZ

General student . . . seen with Rothsville boys . . . enjoyed his trip to Virginia . . . favorite subject: bookkeeping . . . plans to attend business school.

EARL MARTIN

Likeable academic student . . . avid sports fan . . . recipient of varsity letter in wrestling . . . dislikes flat tires . . . future is undecided.





LLOYD MARTIN

Active member of F.F.A. . . . winner of various farm awards . . . enjoys chemistry . . . future plans: technical school.

MELVIN MARTIN

"Mel" . . . loves ag class . . . dislikes slow drivers and people who always ask questions . . . likes football and Elvis Presley . . . plans to attend college.

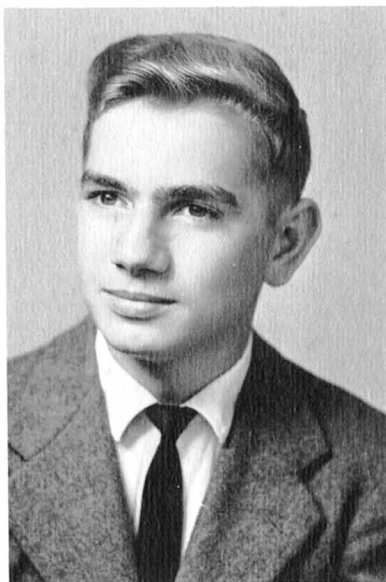

THERESA MARXEN

"Terry" . . . member of academic course . . . favorite subject: English . . . prefers song scores from Broadway shows . . . pet peeve: nosey people.

NEVIN MAY

"Rolls" . . . a general student . . . enjoys hunting and trapping . . . likes popular music . . . after graduation plans: undecided.



KATHLEEN KAY McKINNEY

"Kathy" . . . diligent business student . . . pet peeve: "know-it-alls" . . . enjoys typing and shorthand . . . a future beautician.

JEAN ANNE MEISKEY

"Jeanie" . . . always ready for fun . . . likes shorthand and Paul Anka . . . favorite sport: wrestling . . . pet peeve: "show-offs" . . . plans to become a medical secretary.



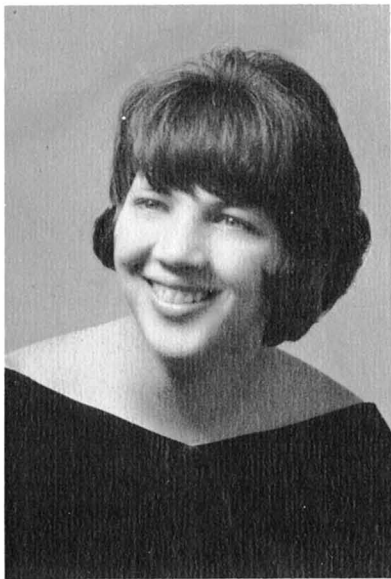

JOI ILEEN MILLER

A quiet general student . . . favorite sport: swimming . . . pet peeves are speech class and snobs . . . plans future working for industrial concern.



MARGARET LUCILLE MILLER

"Peggy" . . . quiet commercial student . . . enjoys dancing . . . pet peeve: shorthand class . . . hopes to be a receptionist.



THOMAS MURR

"Muggs" . . . sports enthusiast . . . favorite subject: shop . . . accomplished musician . . . competent stage manager . . . plans a future in industrial arts education.

SENIORS MELODIOUS

Violinists Bill Pezick and Richard Landis prepare for a Friday orchestra rehearsal.

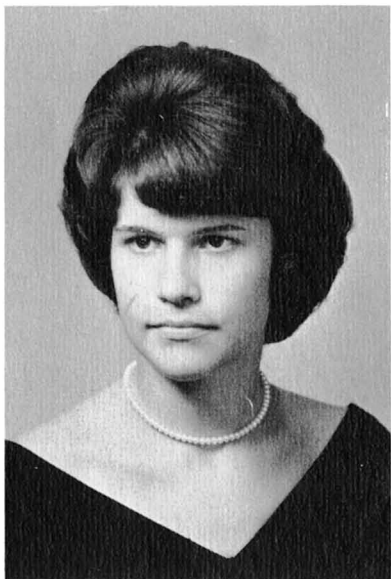

JANICE MYER

"Juanita" . . . always considerate . . . appreciates classical music . . . active in Luther League . . . known as a courageous Spanish student . . . will be an excellent nurse.

Natural talents can be manifested in various ways: one of these ways is music. Band, orchestra, glee club, and county and district organizations give the individual a large range of fields for development of his abilities.

During assemblies, concerts, and numerous special occasions, the student body has opportunity to hear the accomplishments of our music students.

Several seniors have made outstanding contributions in this field. Marilyn Stauffer, soprano vocalist, received State Chorus honors. Tom Murr and Bill Pezick advanced to District Orchestra. Many others also became members of District Chorus and County Orchestra and Band.

Each senior member of a music organization can feel he has contributed to the cultural betterment of W.H.S.



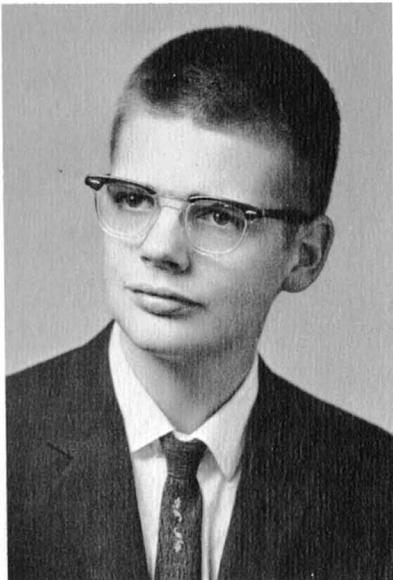

THOMAS M. NEAL

"Fish-head" . . . observant and expert amateur biologist . . . doesn't like to fill out yearbook questionnaires . . . doesn't appreciate meddlesome people . . . future plans undecided.



MARY LOU NELSON

Enjoyed her trip through the New England States . . . plays the violin . . . pet peeve: people who complain constantly . . . future nurse.



DAVID NEWCOMER

Avid pigeon raiser . . . "ham" operator . . . excellent tennis player . . . a memorable Eddie . . . will attend Juniata College . . . plans career in biology.

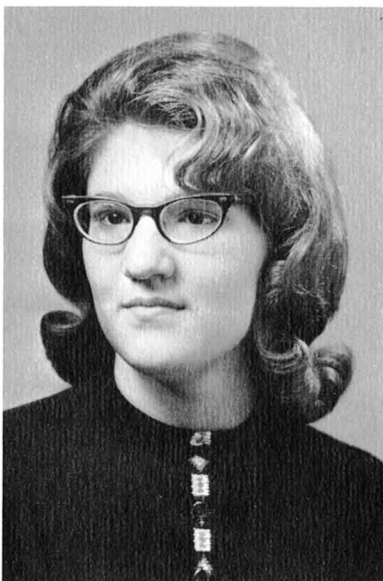

MARY ELLEN NIES

Quiet general student . . . pet peeve: people who try to be what they're not . . . plans to become an elementary teacher.

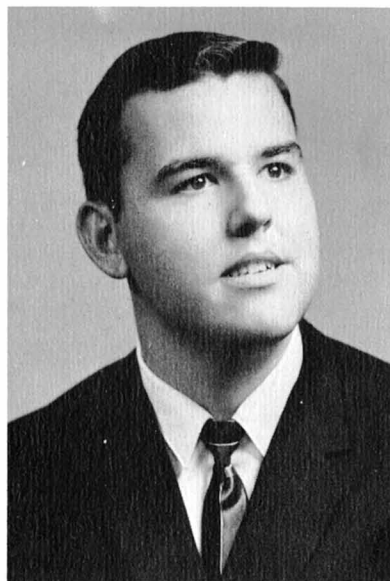

RONALD Y. NIES

"Ron" . . . Twiola's friend . . . does terrific imitations of faculty members . . . enjoys ice skating . . . wants to attend business school.

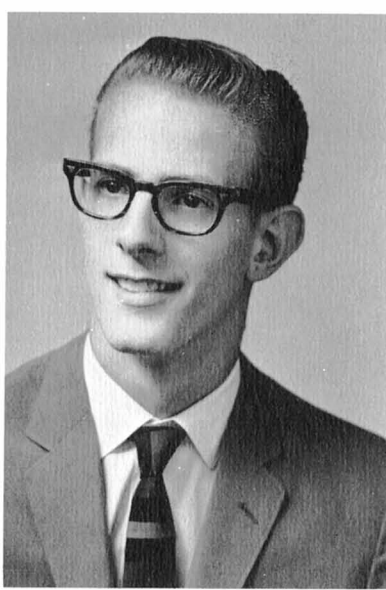

THOMAS W. OEHME

"Ears" . . . auto racing enthusiast . . . will eat anything . . . a general student who likes history . . . will seek a job in industry.

WILLIAM J. OEHME

Dark, handsome general student . . . owner of a sharp "'58 Chevy" . . . enjoyed the play "Macbeth" . . . Mr. Trupe's favorite bookkeeper . . . plans to become an IBM operator.

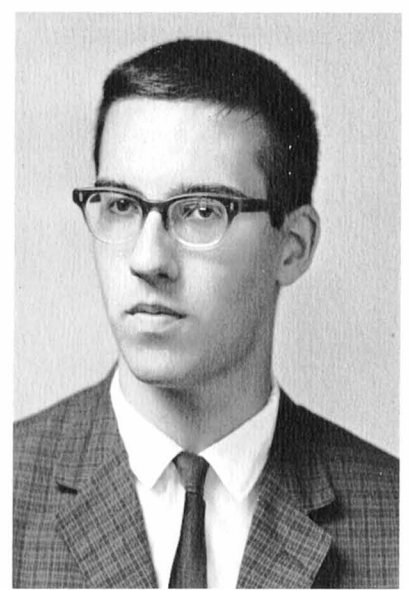

J. WILLIAM PEZICK

"Bill" . . . appreciates baroque and classical music . . . outstanding in academic awards assemblies . . . Rothsville's political activist . . . an advocate of reason.

MICHAEL EUGENE PINKERTON

"Pinky" . . . can usually be found eating pizza . . . pet peeve: crying babies . . . plans a future in the field of electronics.



RICHARD POSEY

"Pose" . . . , an exceptional debater . . . effective Warrian editor-in-chief . . . dislikes people who try to be impressive . . . plans career in languages or law.

DONNA MARIE RADER

Always agreeable . . . favorite subjects are English and French . . . dislikes critical people . . . future plans: to attend business school or college.





LINDA RAHN

Friendly girl in the general course . . . remembers her travels in the Midwest . . . hopes to enter practical nursing.

JAMES D. REED

"Jim" . . . moved here from Okinawa . . . enjoys popular music and gym class . . . future plans include getting a good job.

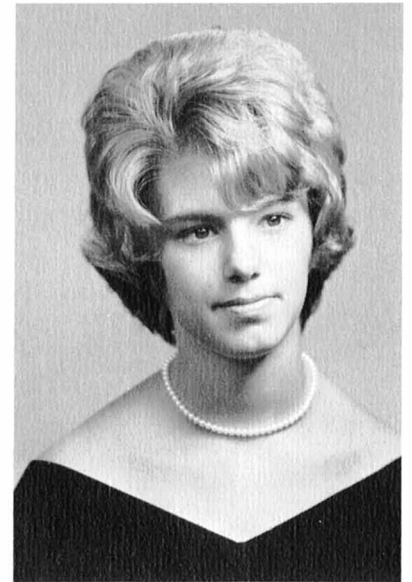

JOYCE ELAINE REIDENBACH

Active member of Rec Board . . . enjoys reading and sketching . . . pet peeve: big orders at closing time . . . favorite subject: Russian . . . college bound.

RANDOLPH CARL REIST

"Randy" . . . always has a smile . . . likes trig and football . . . hobbies include oil painting . . . pet peeve: conformity . . . plans to attend Air Force Officer Candidate School.

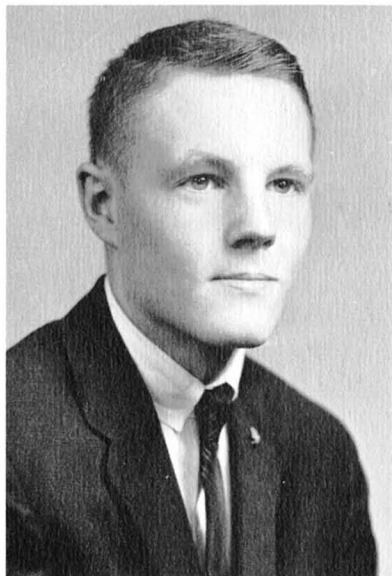

CHARLES RHOADES

"Chas" . . . lives for the drag races . . . winner of a Pontiac . . . dislikes "brownies" and snobbish girls . . . plans to enter the Air Force.

DALE RICE

"Cherokee" . . . industrial arts student . . . likes to ride horses . . . amateur photographer . . . came to us from Penn Manor . . . plans to enter the Army.



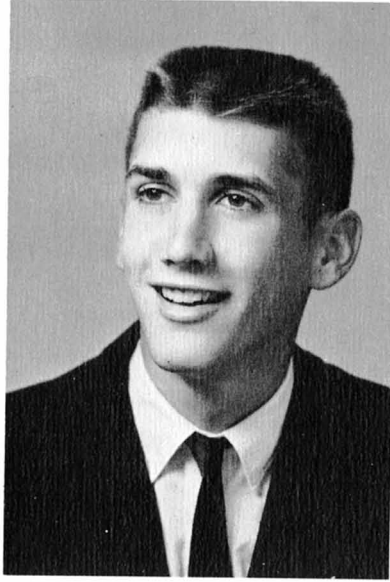

EUGENE RISSE

"Gene" . . . one of the taller members of our class . . . fine basketball player . . . enjoys playing golf . . . takes pride in his '55 Chevy . . . plans to attend Penn State.



DOUGLAS RICHARD RITZ

"Doug" . . . scuba diving enthusiast . . . likes steak . . . dislikes "big-mouthed" people . . . pet peeve: band . . . plans to attend Millersville.



CATHY M. ROBERTS

Business student . . . enjoys dancing and swimming . . . favorite subject: speech . . . made a good "Becky" . . . hopes to be a receptionist.

Seniors provide variety in the course of the daily routine.



ROBERT C. ROSENBERG

"Rabbi" . . . enjoys driving his jeep . . . pet peeve: litterbugs . . . future plans are to study forestry at Penn State.





NANCY RUHL

"Nanc" . . . new member of cheering squad . . . superlative hockey player . . . dislikes speech class . . . future plans: attending business school.



SYLVIA RUHL

"Syl" . . . likes P.O.D. (?) . . . pet peeve: tardy people . . . enjoys home ec . . . hopes to work for Uncle Sam.

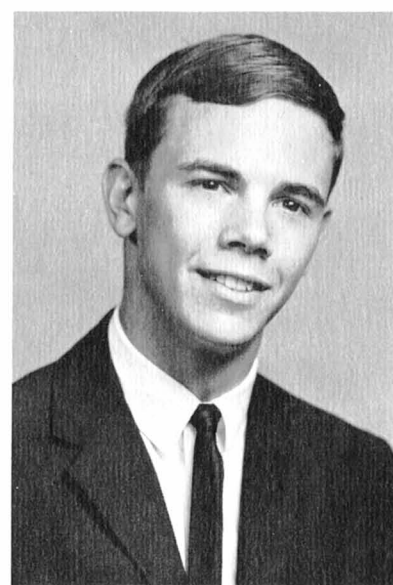

FREDERICK DALE SAMPLE

"Fred" . . . fond of Rice Krispies . . . prefers driving to walking . . . pet peeve: poor drivers . . . favorite sport: football . . . college bound.



EUGENE SAYLOR

"Saylor" . . . an ag student . . . enjoys watching drag races, playing golf . . . likes popular and folk music . . . future plans include getting a good job.

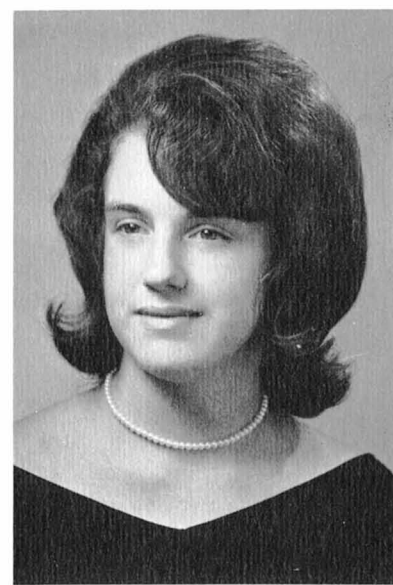

DONNA SCHERMICK

Very quiet (?) . . . likes to bowl and dance . . . thrilled about a trip to California . . . hopes to enter the Women's Air Force.

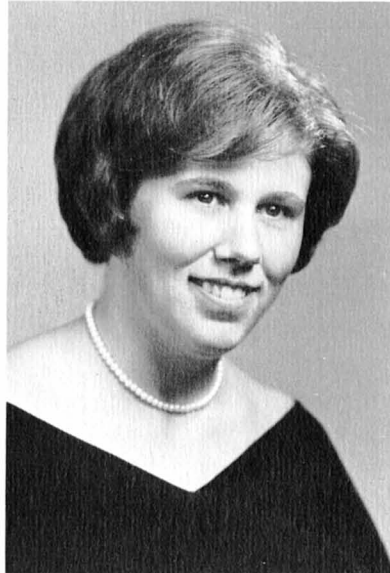

LYNNE ELLEN SHARPLESS

Commercial student . . . fond of all sports . . . Beatle fan . . . advocates "Golden Rule" . . . library worker . . . plans future in practical nursing.

RONALD SHELLY

"Ron" . . . shop student . . . loves English class . . . enjoys popular music, especially Mary Wells . . . plans to attend trade school.

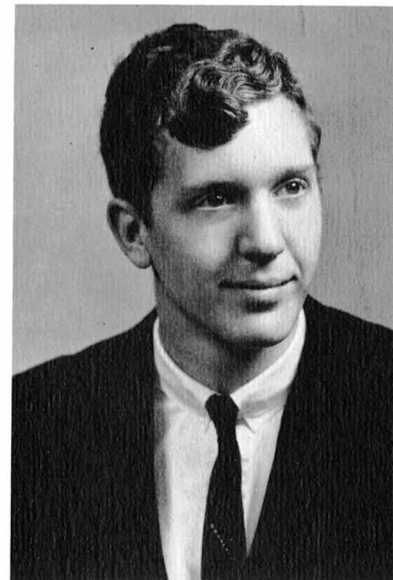
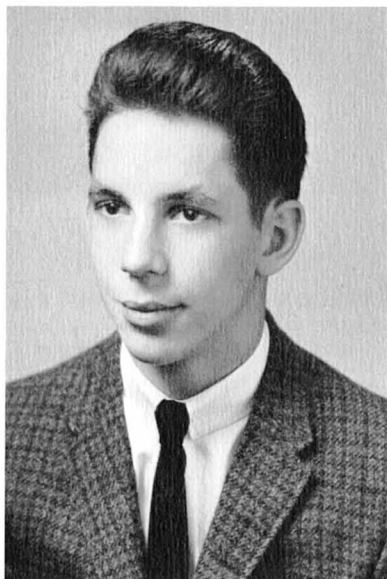

NEIL MILLER SHENEBERGER

"Sheny" . . . enjoys political discussion . . . publishes an editorial paper . . . active in local Democratic Party . . . A.D.A. member . . . hopes to become a politician.

CARL SHENK

"Gravy" . . . has huge record collection . . . active member of the Junior Rec Board . . . future in Air Force or business school.

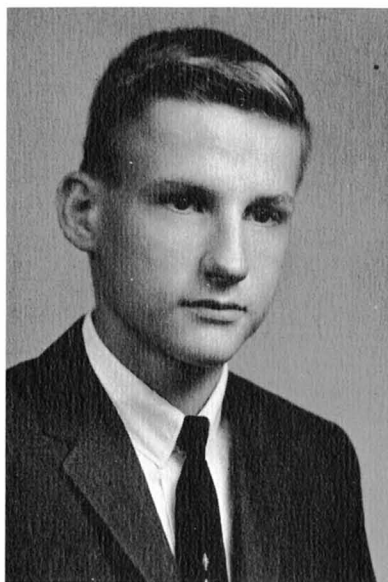

DONALD SHOWERS

"Donnie" . . . always seen wearing a smile . . . faithful class vice-president . . . dislikes speech class . . . Goldwater fan . . . future plans undecided.



KAREN LUCILLE SIEGRIST

Came to us from Hempfield . . . accomplished accordionist . . . active in Mennonite Youth Fellowship . . . will be a competent secretary.





BARBARA JEAN SINGER

"Barbi" . . . likes horses and sewing . . . enjoys watching football games . . . future plans are to be a nurse.

D. BRUCE SINGER

"Bruce" . . . favorites are football and T-bone steak . . . enthusiastic typist (?) . . . pet peeve: flat tires . . . future plans include attending college.

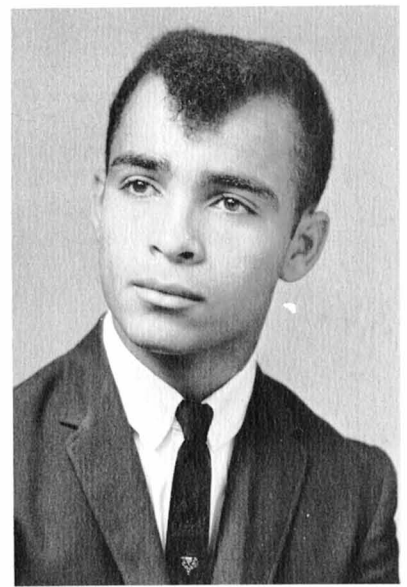

ARSENIO SOTO

"Sam" . . . aggressive basketball player . . . very friendly . . . favorites are baseball and basketball . . . dislikes English classes . . . plans to attend Lincoln University

PRISCILLA SPANGLER

"Pris" . . . a great Mrs. Bridges . . . likes Spanish and peanut butter . . . enjoys reading and cooking . . . plans to attend college and study foreign languages.



JANET E. SPENCER

Lively British exchange student . . . favorites are the Rolling Stones and art . . . dislikes people who "mother a person" . . . plans to be a dress designer.

MARILYN JEAN STAUFFER

Life centers around music . . . efficient typist . . . pet peeve: conceited people . . . adds fun to any group . . . plans a career in music.





JACOB STIEF

"Jack" . . . a quiet member of the general course . . . possesses long black hair and neat eyes . . . future plans are undecided.

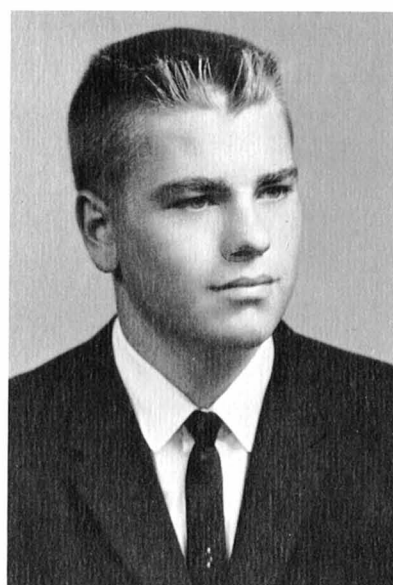

BARRY STRAUSS

One of the business boys . . . enjoys hunting and fishing . . . pet peeve: traffic lights that turn red suddenly . . . hopes to enlist in the Navy.

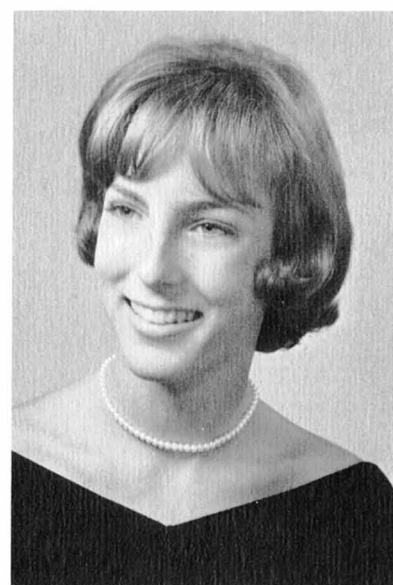

LYNN STRYKER

Likes Mexican food . . . favorite sport: basketball . . . hobbies: writing letters and drawing . . . pet peeve: people who feel superior . . . plans an art career.

SENIORS SERVING

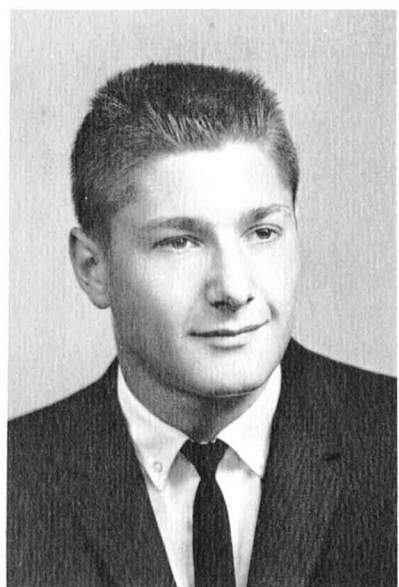

TIMOTHY STYER

"Tim" . . . a pleasant, quiet (?) fellow . . . dislikes conceited people . . . hobbies: hunting and fishing . . . hopes to enter the Navy and learn a trade.

Perhaps most deserving of all seniors are those who are willing to donate their time and effort without thought of recognition. These selfless seniors perform the praiseless tasks that are so very essential in the function of a class.

Carl Shenk, Don Showers, and several other dedicated seniors maintained the refreshment stand during football games. Planning dances and providing for refreshments were often the responsibilities of Darlene Helman, Diana Davidson, and Fay Burkholder. Tom Murr, Randy Reist, and Alan Klase served unselfishly whenever stage hands were needed.

Although many have not been mentioned, they receive their reward in their service to the class.

Student Council members Fred Sample and Doug Gaul sacrifice class periods to serve at polls.

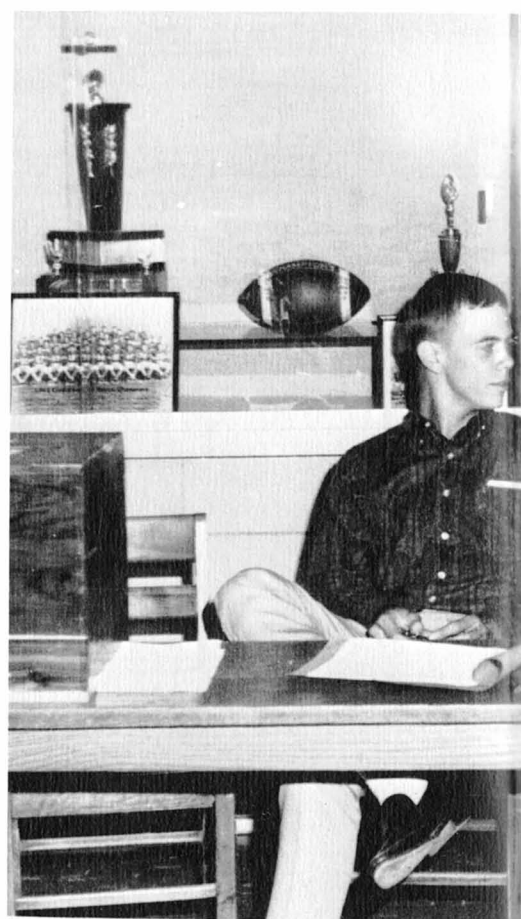

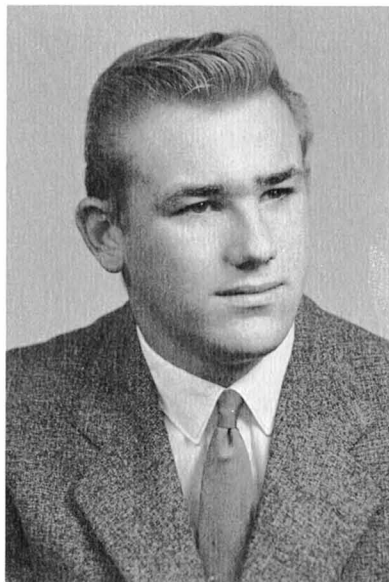

PAUL SWEIGART

"Bird" . . . a quiet shop student . . . enjoys popular music, especially the Beatles . . . likes to play football . . . future is undecided.



KAREN MARIE WAGAMAN

Friendly and thoughtful . . . sharp dresser . . . enjoys swimming and horseback riding . . . plans to attend business college.



PATRICIA WALKER

"Tricia" . . . quiet and fun-loving . . . extremely fond of horseback riding . . . pet peeve: critical people . . . plans to attend a junior college and become a secretary.



NANCY LOUISE WEAVER

Likes ice skating and watching football . . . dislikes seeing girls smoke . . . always ready to help others . . . plans to be a policewoman.



BRENDA KAYE WEIT

Always ready for a good laugh . . . quite talkative . . . good dancer . . . keeps the mailman busy . . . plans to become a secretary.



TERRY WEIT

"Weity" . . . one of the Rothsville boys . . . can often be found working on his '46 Chevy . . . wants to learn a trade in the Navy.

JAMES RICHARD WIEGAND

"Wiggs" . . . can be seen working hard at Weis Markets . . . future plans are to study design in drafting at the Wyomissing Branch of Penn State.



LINDA LOU WILLIS

"Linna" . . . fun-loving home-ec girl . . . favorite subject: speech (?) . . . pet peeve: conceited people . . . future interior decorator.

JOHN MICHAEL WOLF

Enjoys driving and drag-racing . . . good dancer . . . pet peeve: conceited people . . . plans a future in Naval aviation.

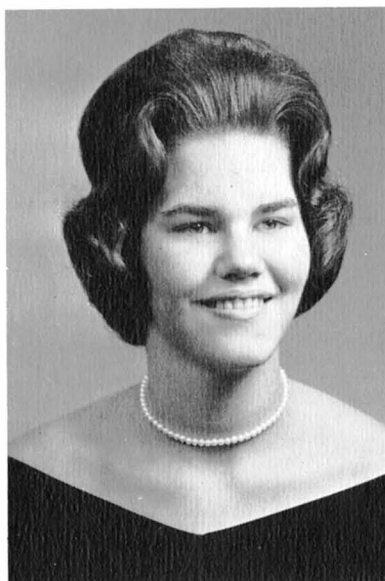
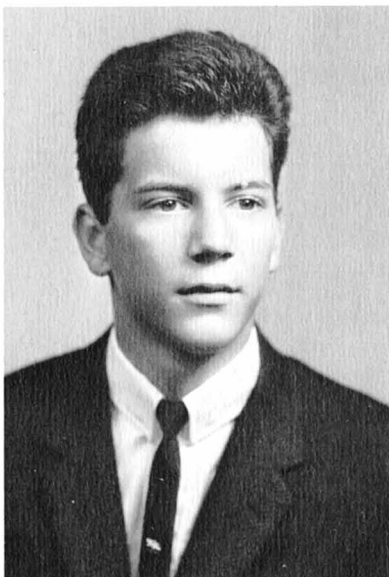

SUSAN ANN YORK

"Susie" . . . very likeable and efficient student . . . keeps the postman busy . . . sedate colorguard . . . enjoys typing classes . . . plans a future in nursing.

GARY LEE YOUNG

"Beatle" . . . one of the academic boys . . . favorite school subject: trig . . . pet peeve: people who think they know everything . . . future plans are undecided.

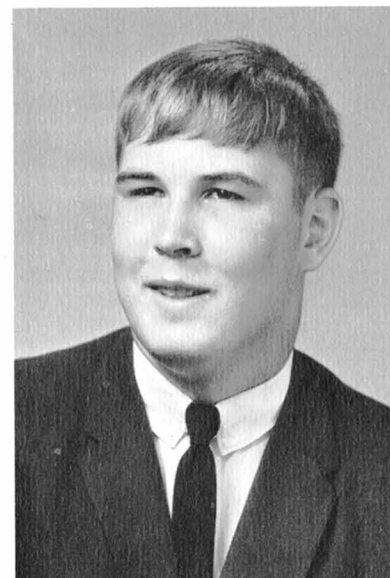

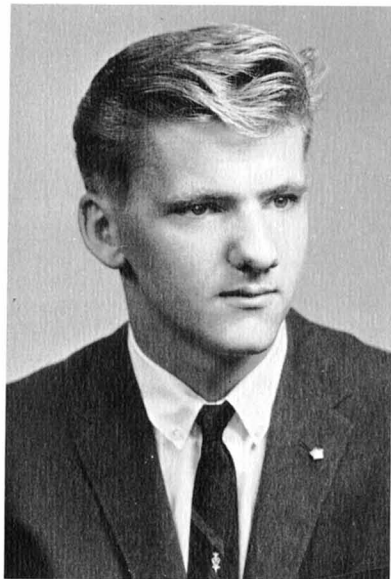

CARL L. ZARTMAN

"Zarty" . . . one of the general boys
 . . . favorite school subject: history
 . . . pet peeve: conceited people . . .
 future plans are to attend an aeronautics school.

CARL RICHARD ZIEGLER

"Zig" . . . extraordinary cartoonist
 Member of "Buchanans" . . . pet
 peeve: pessimists . . . enjoys playing
 guitar . . . plans future in music.



DIANNE ZOOK

"Deedee" . . . enjoys folk music . . .
 favorite class: Russian . . . hobbies include
 reading, knitting, water skiing
 . . . plans to enter the nursing field.



FREDERICK M. ZOOK

"Fred" . . . one of the ag boys . . .
 enjoys hunting, basketball, and the
 Beatles . . . favorite subject: history
 . . . future is undecided.

WE, THE CLASS OF 1965, DO HEREBY BEQUEATH:

Memories of our class to the halls of Warwick

Marilyn's singing ability to Diane Taft

Trina's baton to Linda Garner

A championship hockey team to Miss Smith

Betty Buch's shorthand ability to Donna Weaver

Tom Brubaker's guitar to Jeanette Engle

Another Eddie to Mr. Garman

A quiet glee club to Mrs. Drabek

Bill Pezick's shoes to the U.S. Navy

A set of golf clubs to Mr. Trupe

A dirty football field to the class of 1966

Gene Risser's basketball ability to Tom Clausen

Commercial girls' efficiency to the junior girls

A little more time to Mr. Noll

A hockey victory to the football team

Orderly class meetings to the freshmen

Sue Johnson's laugh to Marcia Groves

A successful prom to the sophomores

John Hornberger's wrestling skill to Wayne Smythe

A disconnected phone to Mrs. Carpenter

Memories of Janet Spencer to everyone

Brenda Weit's loquaciousness to Lana Buch

Life savers to Mr. Male

A trip to Italy to Mr. Anchak

Twiola to next year's play cast

Frustration to next year's Teepee Topics editors

Al Klase's Goldwater pin to Mr. Price

Good democratic attitudes to future seniors

A bottle of Schlitz to anyone who wants it

Hopes for success to W.H.S.

DIRECTORY

BARBARA JEAN ADAIR

Jr. Red Cross 2; Hockey 2; F.H.A. 2,3,4.

BARBARA RAE ADAMS

Varsity Club 3,4; Student Council 1,2,3, Secretary 4; Hockey Mgr. 2,3; Basketball Mgr. 2,3; Glee Club 2,3,4; **Warrian Staff.**

JOSEPH CARL ADAMS

Tennis 2,3; **Warrian Staff;** Glee Club 2,3,4.

VIRGINIA MAE ADAMS

Warrian Staff; Band 1,2,3,4; Orchestra 1,2,3,4; Majorettes 4.

JAMES M. BACHMAN

Football 2.

PEGGY ANNE BARD

Hockey 2,3,4; **Warrian Staff;** Jr. Play; Girls' Chorus 2; Student Council 4.

JANET BEDGER

Teepee Topics 3,4; **Warrian Staff.**

DOROTHY M. BENDER

Hockey 2,3.

RICHARD BENDER

Teepee Topics 3,4; Football 3,4; County Orchestra 1,2; Orchestra 1,2,3,4; Glee Club 1,2,3,4; Band 1,2,3,4; District Orchestra 2; District Band 2; County Band 1,2,3; **Warrian Art and Layout Co-editor.**

JAMES H. BLANKENMYER

Warrian Staff.

ELSIE S. BRADLEY

Warrian Staff; Jr. Play; Senior Play; Voice of Democracy 4.

JAMES DANIEL BREWER

F.F.A. 1,2,3,4; Wrestling 2,3.

PAUL E. BRUBAKER

Warrian Staff.

THOMAS A. BRUBAKER

Jr. Play; Sr. Play; Orchestra 1,2; Glee Club 2,3,4; **Warrian Staff.**

ANITA JAYNE BUCH

Band 1; Orchestra 1,2,3.

BETTY JEAN BUCH

Class Secretary 4; **Warrian Staff;** Pep Club 4; Girls' Chorus 1; **Teepee Topics** 1.

CLETUS BUCHER

F.F.A. 1,2,3,4.

LINDA J. BUCHTER

Warrian Staff; Girls' Chorus 1.

FAY ANN BURKHOLDER

Basketball 3,4; Hockey 1,3,4; **Warrian Staff;** Tennis 1.

A. WILLIAM BUSHONG

Baseball 1,2,3,4; Basketball 1,2,3,4.

THERESA LINDA CHARLES

Warrian Staff; Library Club 4.

DAVID M. COLLINS

None.

DIANA LEE DAVIDSON

Glee Club 4; Pep Club 4; **Warrian Staff;** Library Club 3; Girls' Chorus 1.

PHILIP DAVIDSON

Baseball 1,2; Basketball 1,3,4; Football 1,2,3.

MICHAEL DUNN

Wrestling 2,3,4; Band 1.

SHARON EBERLY

F.H.A. 2; Girls' Chorus 1; Glee Club 2,3,4; **Warrian Staff.**

JUDY ANN EHRHART

Library Club 2,4; **Warrian Staff;** Girls' Chorus 1.

PHILIP EHRHART

F.F.A. 1,2,3,4; Football 1,3,4; Band 1,2,3; Orchestra 1; **Warrian Staff.**

NORMAN FAUS, III

Glee Club 1,2,3.

BARBARA EILEEN FOREMAN

Library Club 1,2,3; F.T.A. 2,3,4; Hockey 2,3, Manager 4.

DENNIS LAMAR FOREMAN

Glee Club 2,3,4; Jr. Play.

RONALD JAMES FREDERICK

Football 1.

DAVID DEAN FYOCK

National Honor Society 3,4; Orchestra 1,2,3,4.

ROY DONALD GARMAN

Football 4; Track 3,4.

DOUGLAS J. GAUL

Wrestling 4.

ANN LOUISE GEARHART

Teepee Topics 1,2,3, Editor-in-Chief 4; **Warrian Staff;** National Honor Society 3,4; Jr. Play; Band 3,4; Glee Club 2,3,4; County Chorus 3,4; District Chorus 4.

DONALD L. GIVLER

Band 1,2,3,4; Orchestra 1,2,3,4; Glee Club 2,3,4; **Warrian Staff;** Pep Band 2,3,4.

CAROLE ANN GOOD

Student Council 2; Tennis 2,3,4; Glee Club 2,3,4; **Warrian Staff;** Library Club 1,2; Girls' Chorus 1,2; National Honor Society 3,4.

MARY ALICE GRAYBILL

F.T.A. 1,2, Secretary 3, Vice-President 4; Class Secretary 3; Basketball 1,2,3,4; **Teepee Topics** 1,2, Features Editor 3,4; **Warrian Staff;** F.H.A. 2,3; Orchestra 1,2,3,4; Glee Club 3,4; F.F.A. 1,2,3,4.

MAHLON GRUBE

F.F.A. 1,2,3,4.

CHARLES RICHARD GUNDRUM

Football 1,2,3,4; Varsity Club, Treasurer 4; National Honor Society 3,4; **Warrian Staff;** Wrestling Manager 3,4; Glee Club 2,3; Jr. Play; Tennis 2,3,4.

CAROL HALBACH

Library Club 1,2,3,4; **Warrian Staff.**

EMMETT HANNA

Wrestling 1,2,3,4; Baseball 2,3,4.

DONNA HAUGH

None.

SUZZETTE MARIE HAY

Teepee Topics 3,4.

RAYMOND E. HEHNLY

F.F.A. 1,2,3,4; Football 2; Varsity Club 4; **Warrian Staff;** Track 3,4.

DARLENE MARIE HELMAN

Teepee Topics Typing Editor 2,3,4; Hockey 1,2,3, Co-Captain 4; Class Treasurer 3,4; Pep Club 4; Jr. Play; Varsity Club 3,4; Student Council 1; Voice of Democracy 2,3,4; **Warrian Business Editor;** Basketball 2,3,4; Girls' Oratorical Contest; Glee Club 2,3,4; Orchestra 1,2,3,4; Ensemble 3,4; Madrigal Singers 3; Girls' Chorus 2; Band 1,2,3,4.

JAMES CRAIG HENSEL

None.

E. DANIEL HERSHEY

Wrestling 3,4; Glee Club 1,2,3,4; **Warrian Staff.**

CATHERINE HESS

F.H.A. 2; National Honor Society 3, Treasurer 4; Girls' Chorus 1,2; Glee Club 3,4; Girls' Oratorical Contest; **Warrian Staff.**

FREDERICK EUGENE HESS

F.F.A. 1,2,3, President 4; Wrestling 3,4.

LARRY HESS

None.

DENNIS W. HEVENER

Class President 4; Wrestling 2,3,4; Football 1.

FREDERICK M. HORN

None.

SUSAN J. HORN

Student Council 1; Hockey 2,3; Co-Captain 4; Basketball Manager 3,4; Varsity Club 3,4; National Honor Society 3, Secretary 4; **Warrian Art and Layout Co-editor;** Orchestra 1,2,3,4; County Orchestra 2,3,4.

JOHN M. HORNBERGER
Wrestling 1,2,3,4; Sr. Play; Band 1,2,3,4.

CARL JEFFRIES
None.

SUSAN JEAN JOHNSON
Warrian Staff; Teepee Topics 3,4; Band 1,2,3,4; Orchestra 1,2,3,4; County Band 3,4.

JUDITH ANN KALENICH
Pep Club 4; F.T.A. 2,3,4; Sr. Play; Warrian Staff.

TERRY KEGEL
Sr. Play.

STEPHEN KELLER
Football 1,2,3.

DENNIS A. KISSINGER
Wrestling 2; Football 1,3,4; Baseball 1,2,3,4; Varsity Club 4.

ALAN KLASE
Glee Club 2,3,4; Boys' Chorus 1; Warriars 3,4; Warrian Photography Co-editor; Football 2; Jr. Play.

KAY ELAINE KLINE
Library Club 2,3,4; Warrian Staff.

JOSEPH R. KLOS
Teepee Topics 2,3,4; Basketball Mgr. 2,3,4; Sr. Play.

JANICE IRENE KNIGHT
F.T.A. 2,3,4; Pep Club 4; Basketball Mgr 1,2,4; Library Club 2,3; Jr. Play; Student Director; Sr. Play; Warrian Staff.

STEPHEN ANTHONY KOWALEWSKI
Orchestra 1,2,3,4; Band 1,2,3,4; National Honor Society 3,4; President 4; Jr Play; Sr. Play.

AUDREY JEAN LANDIS
Girls' Chorus 1,2; Majorettes 1,4.

LYNDELL LAVONNE LANDIS
F.H.A. 2; Warrian Staff; Class Treasurer 2; Girls' Chorus 1.

RICHARD L. LANDIS
Orchestra 1,2,3,4.

RICHARD C. LEBO
Tennis 2,4; Glee Club 2,3.

TRINA SUE LEED
Basketball 1,2,3,4; Hockey 3; Warrian Literary Co-editor; Teepee Topics News Editor 3,4; National Honor Society 3, Vice-President 4; Jr. Play; Sr. Play; Girls' Oratorical Contest; Voice of Democracy 3,4; Majorette 1,2,3, Co-captain 4; Varsity Club 4; Orchestra 1,2,3,4; Band 1,2,3,4; D.A.R. Award; National Merit Scholarship Corporation Letter of Commendation.

LINDA AUDREY LINDEMAN
Student Council 3,4; F.T.A. 3,4; Hockey 2.

NAOMI LONG
F.H.A. Vice-President 3,4; Warrian Staff.

ROBERT LONG
Basketball Mgr. 2,3; Baseball Mgr. 1,2; Baseball 3; Football Mgr. 1.

LARRY B. LUTZ
None.

EARL MARTIN
Wrestling 2,3,4; Baseball 3,4; Tennis 1,2.

LLOYD MARTIN
F.F.A. 1,2,3,4.

MELVIN MARTIN
F.F.A. 1,2,3,4.

THERESA MARXEN
Warrian Staff.

NEVIN MAY
None.

KATHLEEN KAY McKINNEY
Library Club 1; Warrian Staff.

JEAN MEISKY
Student Council Treasurer 4; Girls' Chorus 2; Teepee Topics 3,4; Warrian Staff.

JOI MILLER
None.

MARGARET MILLER
Teepee Topics 4; Girls' Chorus 1,2; Library Club 1,2; Warrian Staff.

THOMAS MURR
Orchestra 1,2,3,4; Band 1,2,3,4; Glee Club 2,3,4; Football 1,2,3,4; Basketball 3,4; Varsity Club 4.

JANICE MYER
Girls' Chorus 1,2; Glee Club 2,3,4; Orchestra 1,2,3,4; Girls' Ensemble 2,3,4; Mixed Group 4.

THOMAS NEAL
None.

MARY LOU NELSON
Glee Club 4; Orchestra 1,2,3,4; County Orchestra 2,3.

DAVID NEWCOMER
Band 1,2,3,4; Orchestra 1,2,3,4; Wrestling 3,4; Student Council 2,3,4; Class Treasurer 1; Varsity Club 4; Sr. Play; Warrian Photography Co-editor; Pep Band 3,4.

MARY ELLEN NIES
Glee Club 2,3.

RONALD L. NIES
Sr. Play.

THOMAS OEHME
Orchestra 1,2,3,4.

WILLIAM J. OEHME
None.

J. WILLIAM PEZICK
Football Mgr. 2,3; Warrian Literary Co-editor; Voice of Democracy 2,3,4; Orchestra 1,2,3,4; County Orchestra 2,3,4; District Orchestra 3,4; Boys' Oratorical Contest; N.C.T.E. Award; Math. Award; Chemistry Award; National Honor Society 3,4; National Merit Scholarship finalist.

MICHAEL PINKERTON
Basketball Manager 2.

RICHARD POSEY
Band 1,2,3,4; Orchestra 1,2,3,4; County Orchestra 3,4; Glee Club 2,3,4; Warrian Editor-in-chief; Keystone Boys' State; Jr. Play; Voice of Democracy 1,2; Tennis 2,3,4; American Legion Oratorical Contest 4; Boys' Oratorical Contest.

DONNA MARIE RADER
Warrian Staff; Teepee Topics 1,2; Sr. Play; Girls' Chorus 1,2; Glee Club 4.

LINDA RAHN
Girls' Chorus 1,2.

JAMES D. REED
None.

JOYCE ELAINE REIDENBACH
Warrian Staff; Sr. Play; Hockey 1.

RANDOLPH REIST
Jr. High Boys' Chorus 1; Glee Club 2,3,4; Ensemble 4; Student Council 4; Football Mgr. 2; Football 3,4; Varsity Club 3,4; Warrian Staff.

CHARLES RHOADES
None.

DALE RICE
None.

EUGENE RISSER
F.F.A. 1,2,3,4; Basketball 1,2,3,4; Warrian Staff.

DOUGLAS RICHARD RITZ
Basketball 2; Band 1,2,3,4.

CATHERINE M. ROBERTS
Warrian Staff; Library Club 1.

ROBERT C. ROSENBERG
Student Council 2,3,4; Jr. Varsity Football 2; Glee Club 3,4; Sr. Play.

NANCY RUHL
Hockey 2,3,4; Cheerleader 4.

SYLVIA RUHL
Red Cross Club 1; F.H.A. 2,3,4.

FREDRICK DALE SAMPLE
Football 1,2,3,4; Basketball 1,2; Baseball 2; Track 3,4; Student Council 1,3, president 4; Varsity Club 3,4.

EUGENE SAYLOR
F.F.A. 1,2,3,4.

DONNA SCHERMICK

Band 1; Orchestra 1.

LYNNE ELLEN SHARPLESS

Library Club 1,2,3,4; Jr. Play Student Director; **Teepee Topics** 3,4; **Warrian Staff**; Glee Club 4; Pep Club 3,4; Girls' Chorus 1,2.

RONALD SHELLY

None.

NEIL MILLER SHENEBERGER

Voice of Democracy 3,4; National Honor Society 3,4; **Warrian Staff**; Boys' Oratorical Contest.

CARL SHENK

None.

DONALD SHOWERS

Tennis 1,2,3,4; Sr. Play; Class Vice-President 4.

KAREN LUCILLE SIEGRIST

Jr. High Chorus 1; Library Club 1; Glee Club 3,4; Girls' Ensemble 3,4; National Honor Society 3,4; **Warrian Staff**.

BARBARA JEAN SINGER

Warrian Staff; **Teepee Topics** 4; Hockey 1,2,3,4; Varsity Club 3,4; Student Council 1,3.

D. BRUCE SINGER

Football 1,2,3,4; Wrestling 1,2,3,4; Varsity Club 3,4; **Warrian Staff**.

ARSENIO SOTO

Football 1,2; Basketball 1,2,3,4; Baseball 1,2,3,4; Varsity Club 4.

PRISCILLA SPANGLER

Basketball 1,2,3,4; F.T.A. 2,3,4; National Honor Society 3,4; Jr. Play; Sr. Play; **Warrian Staff**.

JANET E. SPENCER

Sr. Play Student Director.

MARILYN JEAN STAUFFER

Teepee Topics 3,4; **Warrian Staff**; Sr. Play; Pep Club 4; Glee Club 2,3,4; Girls' Chorus 1,2; Ensemble 2,3,4; Madrigal Singers 3,4; County Chorus 2,3,4; District Chorus 3,4; Regional Chorus 3,4; State Chorus 3,4.

JACOB STIEF

None.

BARRY STRAUSS

None.

LYNN STRYKER

Cheerleader 3, co-captain 4; **Warrian Staff**; Sr. Play; Student Council 3,4; F.T.A. 2; Basketball 2; Girls' Chorus 2; Glee Club 4.

TIMOTHY STYER

None.

PAUL SWEIGART

None.

KAREN MARIE WAGAMAN

Teepee Topics 3,4; **Warrian Staff**; Girls' Chorus 1,2.

PATRICIA WALKER

Girls' Chorus 1,2; Pep Club 4.

NANCY LOUISE WEAVER

Library Club 1; **Warrian Staff**.

BRENDA KAYE WEIT

Student Council 2; **Warrian Staff**; Band 1; Orchestra 1; Girls' Chorus 1.

TERRY WEIT

Track 3.

JAME RICHARD WIEGAND

Basketball Mgr. 2.

LINDA LOU WILLIS

F.H.A. Treasurer 3,4.

JOHN MICHAEL WOLF

None.

SUSAN ANN YORK

Orchestra 1,2,3,4; County Orchestra 3,4; **Teepee Topics** 3,4; **Warrian Staff**; Colorguard 4; Girls' Chorus 1.

GARY LEE YOUNG

Football 1,2,3,4; Track 1,3; Baseball 2; Band 1,2,3,4; Orchestra 1,2,3,4.

CARL L. ZARTMAN

Football 1; Baseball 4.

CARL RICHARD ZIEGLER

None.

DIANNE ZOOK

Basketball 1,2,3,4; Sr. Play Student Director; **Warrian Staff**.

FREDERICK M. ZOOK

F.F.A. 1,2,3,4.

Class Officers: Dennis Hevener, Pres.; Donald Showers, V. pres.; Betty Buch, Sec.; Darlene Helman, Treas.

CLASS MOTTO:

Wisdom is before him that hath understanding; but the eyes of the fool are in the ends of the earth.

Proverbs 17:24

CLASS COLORS:

Navy Blue and White

CLASS FLOWER:

Baby White Orchid



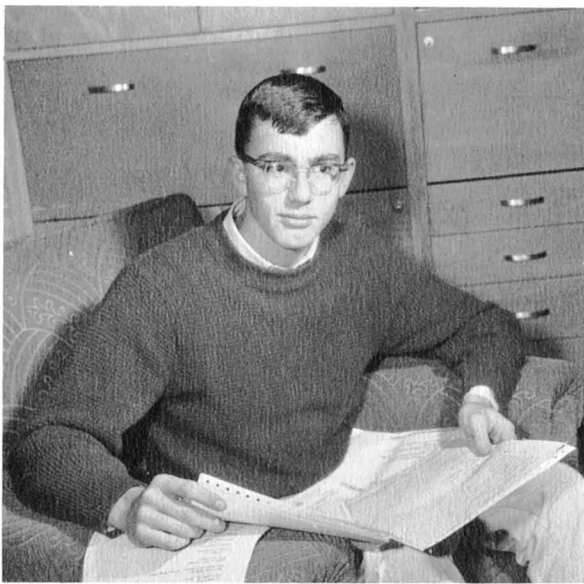

EDITOR-IN-CHIEF

Richard Posey

ADVISORS



Miss Sally Ringlaben and Miss Mary Jo Groome

WARRIAN

The **Warrian** — a combination of imagination, frustration, and dedication. The editors are chosen, the contract is signed, and the first meeting is held as the book begins to take shape . . . Countless hours were spent in taking pictures, selecting the best of them, writing articles, selling ads, and proof-reading copy. But the memories this volume holds and their increasing value as the years pass will make the labor well worthwhile. The satisfaction of knowing the 1965 **Warrian** will be cherished by many is more than sufficient reward for those who have worked vigorously for its completion.

ART AND LAYOUT STAFF

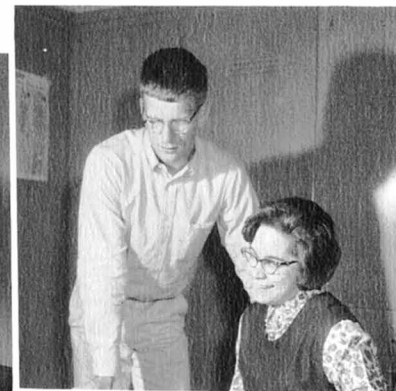

Susan Horn and Richard Bender



Trina Leed and William Pezick



PHOTOGRAPHY STAFF

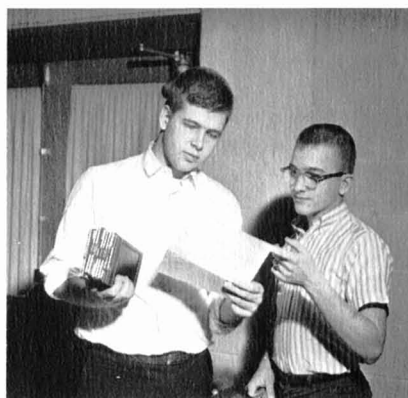

David Newcomer and Alan Klase

BUSINESS STAFF



Darlene Helman



UNDERCLASSMEN



JUNIORS



FIRST ROW: B. Daub, H. Eitnier, J. Eshleman, G. Brubaker, M. Grove, S. Enck, M. Conlin, L. Beamesderfer. **SECOND ROW:** H. Gockley, E. Halbach, C. Diffenbach, J. Engle, S. Hersey, S. Flory, F. Eberly, C. Davidson, B. Ehrhart, L. Gockley, P. Grosz. **THIRD ROW:** D. Foltz, D. Garrity, B. Carvell, B. Beard, J. Breneman, C. Buch, C. Carr, L. Garner, B. Eshelman, D. Buckwalter, C. Colon.

FOURTH ROW: L. Adams, R. Bair, R. Gibson, M. Groves, L. Buch, L. Adams, L. Bajkowski, D. Cammut, R. Garmen, J. Graybill, L. Albert. **FIFTH ROW:** W. Boose, E. Erb, T. Brosey, R. Good, J. Helter, P. Groff, W. Cole, D. Brumbach, T. Forney, J. Doster, R. Eby, T. Clausen.



FIRST ROW: S. Zink, B. Weaver, L. Kolf, B. Weik. **SECOND ROW:** D. Waltz, K. Will, L. Whitcraft, B. Wolf, E. Yingst, C. Wolfe, M. Smith, P. Snyder, D. Taft. **THIRD ROW:** A. Thorn, H. Snavey, L. Spang, D. Weaver, J. Zimmerman, I. Snyder, B. Spaid, L. Strickler, L. Stauffer, F. Stoner. **FOURTH ROW:** D. Wenger, D. Sowers, J. Yoder, T. Williams, L. Weik, L. Walton, R. Tangert, E. Toews, D. Whiskeyman, D. White, J. Watson.





FIRST ROW: F. Rodgers, B. Ritz, B. Kutz, P. Shelly, B. Kreider, J. Nauman, R. Myer. **SECOND ROW:** D. Ressler, T. Ober, D. Reifsnnyder, A. Rice, P. Hostetter, L. Rettew, A. Mitchell, L. Roth, B. Koehler, S. Moore, M. Ibach, R. Ludwig, L. Schoenberger, K. Kauffman. **THIRD ROW:** D. Longenecker, B. Landis, S. Johnson, F. Miley, T. Miller, N. Shelly, J. Long, M. Neidermyer, D. Ketter-

man, C. Kopp, D. Kemper, N. Martin, E. Ruth. **FOURTH ROW:** S. Reed, G. Mulligan, W. Martin, D. Miller, R. LaVigne, M. Reberman, J. Moyer, F. Schreiber, C. Smith, C. Hess, D. Miller, J. Ruebman, R. Kline, C. Kline. **FIFTH ROW:** D. McCoy, J. Schreiber, B. Klopp, M. Shotzberger, J. Reitz, E. Palmer, E. Nixdorf, L. Klopp, J. Siebert, D. Nolt, T. Ludwig, J. Peiffer, R. Huber, T. Myers.



Class officers: Marcia Groves, pres.; Gloria Brubaker, v. pres.; Fay Miley, treas.; Dawn Ketterman, sec.

SOPHOMORES



FIRST ROW: J. Eberly, D. Fenstermacher, C. Adams, D. Ehrhart, P. Bingeman, V. Davidson, V. Badorf. **SECOND ROW:** B. Cunningham, L. Fisher, D. Essig, L. Bowman, A. Birkenbine, K. Adams, R. Boll, M. Eby, J. Campbell. **THIRD ROW:** C. Brown, C. Conrad, D. Erwin, G. Bowman, A. Bowden, J. Christener, S. Burkholder, R.

Davidson, C. Bredthauer, D. Bair. **FOURTH ROW:** B. Allwein, D. Buckwalter, R. Albert, D. Ballsbaugh, A. Bomberger, J. Cropf, N. Carl, J. Buckwalter, V. Augsburg, B. Diem, L. Brubaker. **FIFTH ROW:** L. Butcher, J. Clark, E. Dull, R. Bowermaster, B. Bucher, J. Eshleman, B. Diem, P. Brubaker, M. Boll, T. Brubaker.



FIRST ROW: M. Knier, B. Hershey, C. Hollinger, K. Kauffman, T. Hackman, E. Grube, N. Frankhouser, B. Martin, C. Martin. **SECOND ROW:** L. Kulp, N. Kline, M. Grube, L. Lausch, E. Hess, A. Mease, B. Miller, D. Hartranft, C. Gorton, J. Getz, S. McConaghay. **THIRD ROW:** B. Hess, C. Herr, C. Lowe, N. Leed, B. Hanna, P. Harbinson, D. Hirneisen, D. Heckel, C. Hertzog, R. Kreiner.

FOURTH ROW: T. Hackman, T. Ludwig, P. Maharg, J. Maser, W. Gobble, C. Good, C. Hostetter, C. Houchin, B. LaVigne, J. Klopp, G. Hess. **FIFTH ROW:** M. Hammond, B. Loose, J. Keller, J. Kent, L. Gordley, D. Klase, K. Kreider, J. Litzenberger, J. Kiralfy, N. Meisky.



FIRST ROW: B. Showers, L. Snyder, J. Nagle, J. Ranck, M. Rodgers, N. Singer, P. Ober, J. Seachrist, D. Snyder, C. Sonnen. **SECOND ROW:** K. Sheehan, D. Mishler, K. Shannon, T. Rice, S. Rice, N. Neal, S. Shirey, L. Oberholtzer, D. Moyer, B. Miller, B. Smith, R. Reist. **THIRD ROW:** T. Shreiner, F. Miller, B. Stauffer,

J. Rohrer, G. Reifsnyder, L. Shertzer, D. Strauss, D. Pennington, R. Miller, J. Spahr, P. Musser, G. Smith. **FOURTH ROW:** K. Shaeffer, D. Sprout, B. Risser, J. Reed, J. Reidenbaugh, D. Spangler, R. Sipe, S. Rannels, J. Ross, C. Miller, C. Shuman.



FIRST ROW: D. Weigand, J. Weik, H. Weik, S. Wenger. **SECOND ROW:** J. Walters, S. Wall, S. Wagner, R. Weinich, V. Ures, N. Weit. **THIRD ROW:** D. Weaver, D. Weirich, J. Thompson, S. Worrell, J. Weaver, F. Zimmerman, I. Wenger. **FOURTH ROW:** D. Yerger, F. Vinson, J. Zug, E. Volger, D. Wagaman, J. Weilder, D. Wilkins, M. Weaver.

Class officers: Bruce Bucher, pres.; William Risser, v. pres.; Sandra McConaghay, sec.; Susan Burkholder, treas.



FRESHMEN



FIRST ROW: G. Brubaker, J. Gochnauer, L. Dowhower, S. DeWald, M. Flory. **SECOND ROW:** C. Christ, M. Christ, K. Bachman, J. Bowman, L. Bajkowski, G. Buchter, D. Buchter, C. Brubaker. **THIRD ROW:** J. Bomberger, C. Carr, D. Ebersole, M. Adams, P. Brosey, E. Dagen, B. Buch, C. Brumbach, S. Bender, J. Cartwright. **FOURTH ROW:** R. Derr, M. Gerhard, J. Bard, G. Balmer, C. Good, P. Carvell, P. Becker, B.

Burkholder, E. Bucher, W. Dull. **FIFTH ROW:** K. Fritz, R. Eckert, K. Frank, R. Evans, D. Binkley, A. Adair, J. Eshelman, R. Erb, W. Buch, R. Diebler, D. Deim. **SIXTH ROW:** C. Coen, S. Enck, E. Frazier, D. Brown, M. Dougherty, D. Ginder, M. Chernich, P. Conlin, R. Eicholtz, D. Fenstermaucher, R. Deater, D. Gehman.



FIRST ROW: M. Goshorn, S. Pfautz, D. Palmer, S. Herr. **SECOND ROW:** F. Kauffman, B. Hoover, S. Hart, M. Knier, B. Hackman, B. Hornberger, G. Grube, K. Kurtz. **THIRD ROW:** J. Lahr, J. Hornberger, G. Ludwig, J. Landis, N. Lausch, C. Herr, R. Hostetter, C. Grube, D. Mohler, D. Keller, J. McClearen. **FOURTH ROW:** J. Leeking, J. Moore, L. Kreider, M. Miller, S. Myer, K. McKreary, B. Hess, G. Martin, C. Pepper, D.

Nagle, J. Nagle. **FIFTH ROW:** G. Metzler, S. Ketterman, R. Hershey, C. Hacker, D. Jenkins, T. Harding, S. Kraybill, J. Ludwig, T. Haldeman, D. Ober, C. Minnich, D. Oberholtzer. **SIXTH ROW:** D. Hartranft, J. Male, T. Griffith, F. Mikolic, S. Martin, J. Maywell, G. Habecker, R. Hevener, L. Good, J. Mackley, D. Miller, D. Oehme.



FIRST ROW: B. Whitcraft, L. Young, A. Zook, B. Weaver, L. Yerger. **SECOND ROW:** L. Wike, M. Wise, T. Weik, G. Weidler, G. Wolf, R. Worley, J. Walters. **THIRD ROW:** J. Wolfe, R. Williams, T. Weiler, J. Zug, E. Weidler, S. Zander, T. Zeiders, M. Yoder.



FIRST ROW: K. Royer, C. Rineer, J. Worthington, B. Shenenberger. **SECOND ROW:** D. Roland, S. Seifert, D. Steedle, S. Shirk, S. Strauss, S. Sprout, P. Rice, D. Shaeffer. **THIRD ROW:** M. Swarr, L. Spangler, L. Shultz, C. Sheaffer, L. Ressler, B. Ronnenberg, B. Ruhl, K. Swearingner, J. Swearingner, J. Reifsnnyder. **FOURTH ROW:** J. Shirk, B. Shaub, J. Seitz, R. Sharky, A. Spangler, L. Shreiner, N. Solt, P. Redcay, N. Ressler, J. Royer, K. Snader. **FIFTH ROW:** A. Rossi, E. Smith, G. Ruth, R. Stryker, B. Snader, T. Sheehan, T. Risser, R. Seibert, R. Stoner, D. Sowers, J. Searles. **SIXTH ROW:** T. Reidenbaugh, B. Steely, J. Wagaman, C. Stoner, M. Roth, L. Reitz, R. Peters, T. Strauss, H. Seiverling, D. Rathkey.



Class officers: Chris Brumbach, pres.; Nina Lausch, vice pres.; Denise Witwer, sec.; Charyl Herr, treas.



8th GRADE



FIRST ROW: B. Blankenmyer, B. Balmer, D. Ballinger, J. Adair, R. Batdorf, C. Bingeman, B. Christ, S. Darlington. **SECOND ROW:** R. Conlin, S. Breitigan, L. Burkey, D. Conlin, J. Bowman, G. Bowder, J. Anderson, B. Davidson, D. Dewald, L. Antes. **THIRD ROW:**

M. Carvell, J. Balmer, R. Brenner, B. Cramer, J. Bender, G. Allwien, B. Adams, L. Colon, L. Buck. **FOURTH ROW:** J. Amand, J. Bowder, T. Bomberger, L. Bucher, D. Beck, W. Bear, J. Diffenbach, A. Deemer, D. Diebler, D. Cole.



FIRST ROW: M. Keller, T. Kepner, N. Hofferth, R. Frederick, J. Kauffman, D. Kline, B. Hanna. **SECOND ROW:** D. Grube, J. Elser, G. Foreman, D. Kiralfy, M. Helt, K. Hall, C. Hoover, R. Grube, K. Hacker, M. Enck. **THIRD ROW:** B. Kent, J. Hubley, J. Forman, S. Diffenbach, D. Ginder, S. Houchin, R. Kalenich, J. Hossler, D. M. Himmelberger, G. Grove, J. Harbison. **FOURTH ROW:** G. Groff, D. Goodman, L. Helman,

S. Hoffman, C. Hess, A. Gurney, S. Helter, S. Klos, C. Gehman, S. Himmelberger, B. Goshert, M. Dull. **FIFTH ROW:** W. Knier, P. Griffith, T. Gehman, F. Habecker, L. Horn, D. Gockley, D. Fry, M. Daugherty, D. Griswald, H. Good, R. Geib, D. Gehman. **SIXTH ROW:** H. Hershey, R. Kroeck, P. Foltz, I. Hurst, J. Kalenich, C. Diirner, W. Horn, L. Houser, G. Jeffries, M. Keith, T. Furlow, C. Grube.





FIRST ROW: G. Sammet, D. McClune, R. Rapp, G. Miller, L. Reed, D. Myer, V. Martin, R. Miller. **SECOND ROW:** L. Rosenquist, P. Ross, R. Roberts, C. Seiverling, D. Neal, D. Miller, J. Moyer, B. Miller, B. Neideigh, P. Nuss. **THIRD ROW:** A. Myers, S. Long, L. Nolt, B. Schermick, K. Shelly, D. Roberts, P. Loose, S. Patterson, G. helly, S. Pontz, C. Pelger, T. Landis. **FOURTH ROW:** C. Renolds, R. McAlpin, R. Shelly,

C. Petticoffer, B. Martin, K. Schoad, D. McCoy, D. Reighard, J. Occasio, B. Mitchell, C. Miller, L. Shenk, R. Rhoads. **FIFTH ROW:** S. Regennas, R. Mace, T. Marting, D. Levan, K. Markley, D. Martin, D. Ludwig, L. Landis, J. McConaghay, D. Murr, B. Ober, D. Levan. **SIXTH ROW:** B. Rossi, F. Shanafellar, S. Leed, G. Shenk, J. Mitchell, G. Landis, R. May, K. Miskey, V. Ober, B. Shannon, S. Shelly, D. Ross.



FIRST ROW: J. Stauffer, S. Williams, C. Soto, V. Strong, N. Wolf, S. Weaver, M. Smith, K. Young, S. Workman, M. Werick. **SECOND ROW:** C. Smith, C. Yoder, D. Shreiner, C. Wise, J. Stauffer, L. Zug, J. Wingenroth, S. Wilkins, J. Walters, J. Wolfe, D. Vinson, T. Zug. **THIRD ROW:** A. Smith, I. Shirk, M.

Wenrick, V. Swiegert, D. Stauffer, V. Wilkens, B. Webster, B. Smythe, B. Todd, R. Ulrich, F. Smith. **FOURTH ROW:** C. Strohm, B. Smith, S. Yeager, B. Steffy, M. Spangler, D. Weaver, M. Shirk, J. Sturgis, B. Waltz, P. Smith, C. Wagaman.



7th GRADE



FIRST ROW: B. Buckwalter, T. Bradley, J. Bushong, S. Evanns, C. Diehl. **SECOND ROW:** N. Bear, R. Darlington, D. Bingeman, J. Chobanoff, L. Conlin, S. Gochbauer, J. Eby, R. Anderson, C. Allwein. **THIRD ROW:** D. Forry, L. Boll, J. Fahnestock, K. Bletz, D. Auker, P. Bucher, S. Carvell, R. Doster, B. Cammauf, B. Balmer. **FOURTH ROW:** W. Derr, K. Bomberger, B. Forney, D. Gockley, D. Auront, V. Ammon, D. Bom-

berger, R. Cammauf, M. Burkholder, J. Eshelman, J. Badorf. **FIFTH ROW:** J. Fry, C. Charles, S. Birkenbine, J. Brenner, D. Erb, J. Enck, R. Flory, N. Bachman, J. Fisher, S. Christ, J. DeVeaux, T. Boaman. **SIXTH ROW:** T. Brosey, E. Coen, C. Breitigan, D. Deibler, J. Arghey, D. Ditzler, K. Buchter, L. deFernelmont, H. Boll, B. Buch, M. DeVerter, K. Cartwright.



FIRST ROW: R. Long, L. Mearig, S. Kegel, C. Martin, R. Kline. **SECOND ROW:** D. Long, B. Jeffries, B. Groff, T. McCreary, T. Martin, M. Martin, T. Keller, S. Miller, R. Loose. **THIRD ROW:** E. Good, J. Long, M. Martin, S. Hammond, N. Mathers, G. Martin, S. Mearig, S. Good, C. Miller, C. Hanna. **FOURTH ROW:** R. Hoag, G. Heisey, D. Kline, J. McClearn, K.

May, D. Kraybill, J. Hopkins, L. Heller, C. Kauffman, K. Irvin, T. Kreamer. **FIFTH ROW:** J. Maser, B. Hess, N. Landis, M. Martin, L. Howell, N. Good, L. Kowalewski, J. Halbleib, J. Lupinetti, K. Mast. **SIXTH ROW:** J. Kreiner, P. Groves, B. Miller, A. Long, B. Lennox, S. Martzall, S. Harman, K. Herzer, J. May, D. Griffith, K. Groff, J. Leed.



FIRST ROW: D. Sensenich, L. Patterson, T. Rahn, D. Strauss, J. Mummert. **SECOND ROW:** M. Runk, R. Simmons, J. Spangler, C. Patterson, S. Pennington, N. Seibel, C. Neidermyer, S. Mummert. **THIRD ROW:** S. Shenk, G. Trump, J. Shannon, J. Ulrich, J. Volleweider, R. Stahl, D. Stauffer, C. Rose, J. Minnich, L. Spangler. **FOURTH ROW:** R. Snively, N. Rear-

don, B. Ulrich, I. Spahr, E. Roth, J. Thorn, K. Oberlin, G. Ober, B. Mitchell, R. Wall, D. Steffy. **FIFTH ROW:** J. Peiffer, J. Reighart, A. Oehme, J. Nies, P. Morris, M. Smith, T. Shirk, J. Shanafelter, R. Rose, D. Rapp, E. Nolt. **SIXTH ROW:** B. Siegrist, N. Sentz, C. Sweigart, D. Moyer, G. Root, M. Shaak, D. Mooney, D. Palmer, R. Reggennas, B. Shenk, T. Reese.



FIRST ROW: C. Wolfe, S. Wier, D. Weaver, K. Weik. **SECOND ROW:** R. Yoder, R. Zartman, E. Wildins, P. Whitcraft, D. Yoder, L. Weber, B. Zell. **THIRD ROW:** D. Weiksner, L. Wenger, D. Wolfe, S. Wolf, D. Will, G. Yeagley, K. Weaver, E. Weidman. **FOURTH ROW:** C. Whitcraft, D. Walter, D. Weaver, D. Yord, R. Weidler, B. Zug, D. Weaver, C. Weaver.



SPECIAL EDUCATION



FIRST ROW: L. Herrold, B. Peters, D. Albert, J. Hammer, R. Breidenstein. **SECOND ROW:** Mr. Weyer, E. Bradley, R. Hackman, H. Nolt, C. Adair, M. Torres, H. Reider, B. Reider, E. Eitnier, Mr. Kovich. **THIRD ROW:** R. Ulrich, F. Yunninger, R. Carpenter, L. Unangst, H. Martin, R. Gove, C. Markley, M. Gahring. **FOURTH ROW:** R. Snyder, J. Weidler, D. Miles, T. Wolfe, B. Kreiner, R. Hackman, J. Zeller, C. Bomberger, W. Roland.

STUDENT LIFE

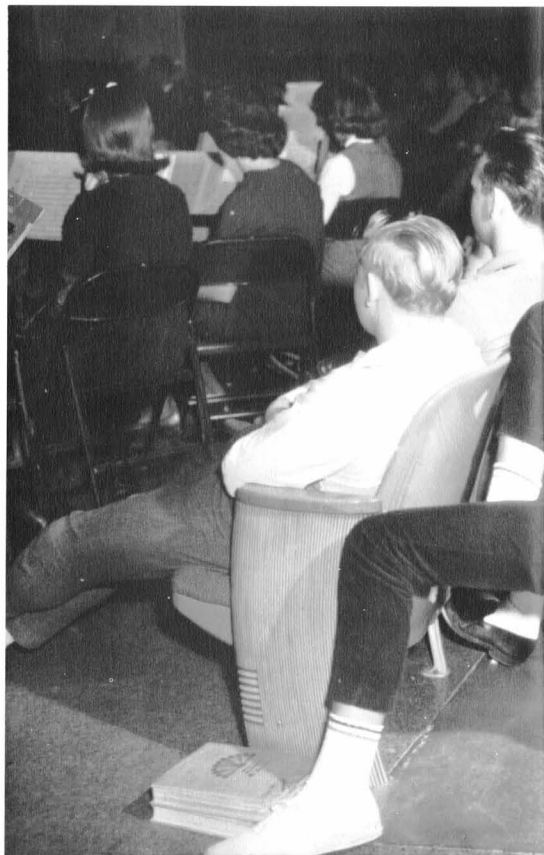

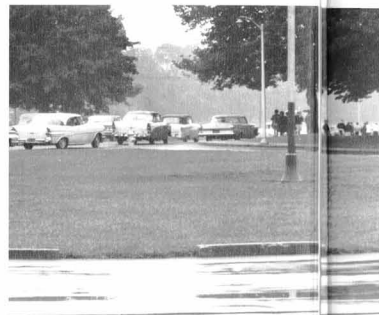

SCHOOL LIFE IS A



COMBINATION OF . .

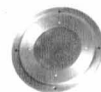

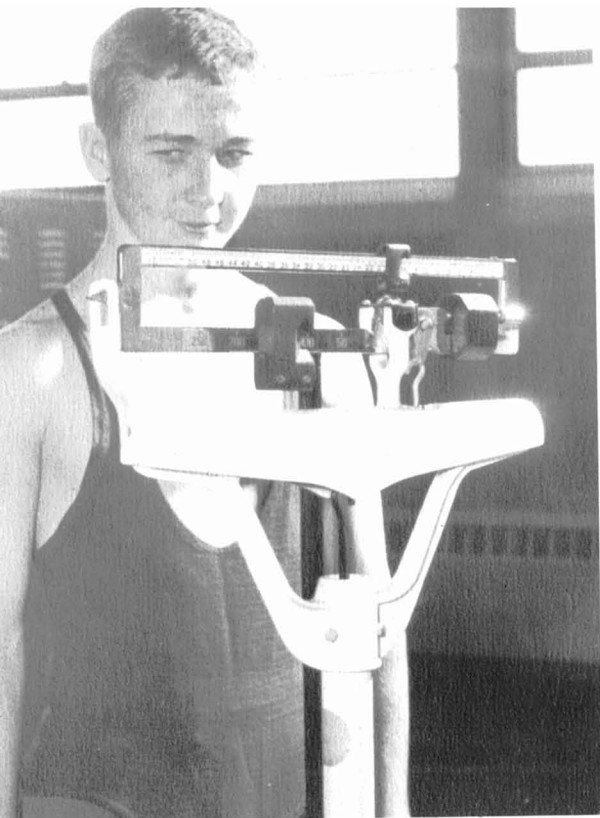

Fred Rodger

Sorrow is weighing too much —



Randy Reist

worrying about grades —

SORROW . . .

Or losing a football game.

Gary Young, Randy Reist





Joy is studying ??? —



Mr. McIntyre
enjoying one's profession —

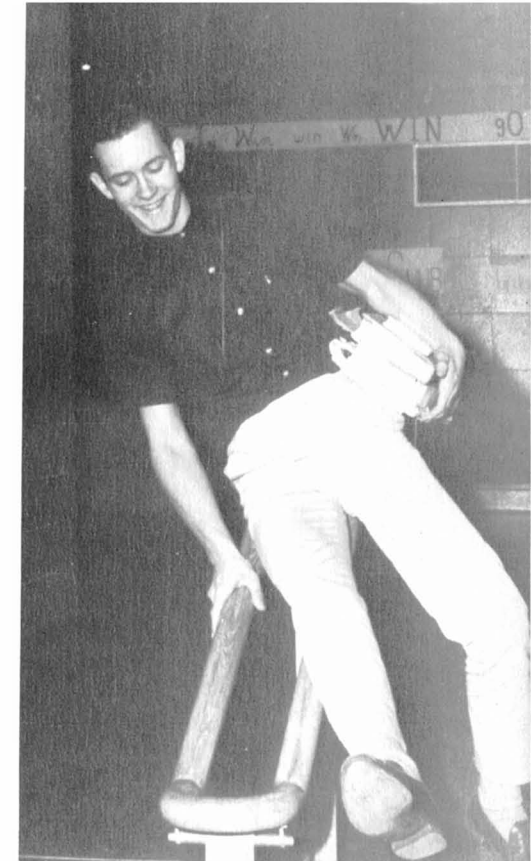

Jeff Ross
riding bannisters

. . . *JOY*



scoring a basket —



Scott Ketterman, Tony Rossi
or seeing a football game.



Tom Murr

Practice is accompanying the Glee Club —

PRACTICE . . .



wrestling an opponent —



doing push-ups —



Bill Pezick

becoming proficient —



Carl Shuman

or enjoying the sport.



Dave Newcomer, Tom Brubaker, Trina Leed.

Performance is acting in plays —



singing at Christmas —

. . . *PERFORMANCE*



marching on the field —



or playing in a game.



Neil Sheneberger

Study is reading the news —

STUDY . . .



Dave Whiskeyman

cramming in the cafeteria —



Donna Weaver

typing an assignment —



preparing lab reports —



Fred Sample

or learning music.



Recreation is running relays —



doing floor shows —



promoting school spirit —

. . . *RECREATION*

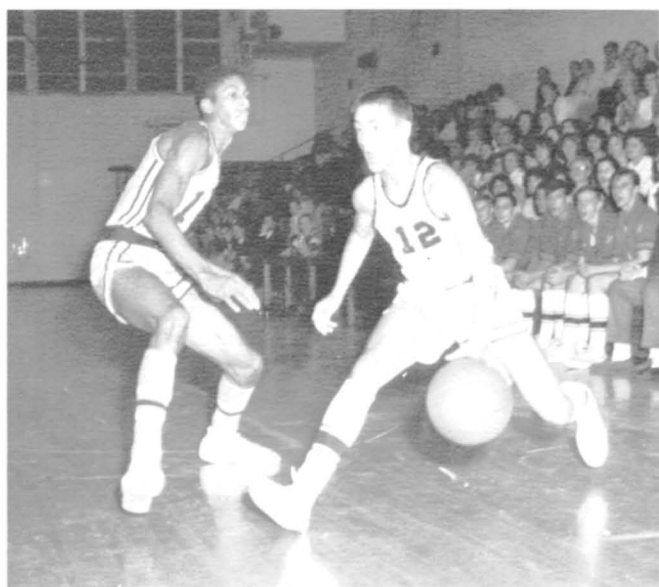

Tom Clausen

participating in sports —



Bill Landis, Carl Zartman

or taking it easy.



Mr. Klopp

Teaching is instructing outside of class —

TEACHING . . .

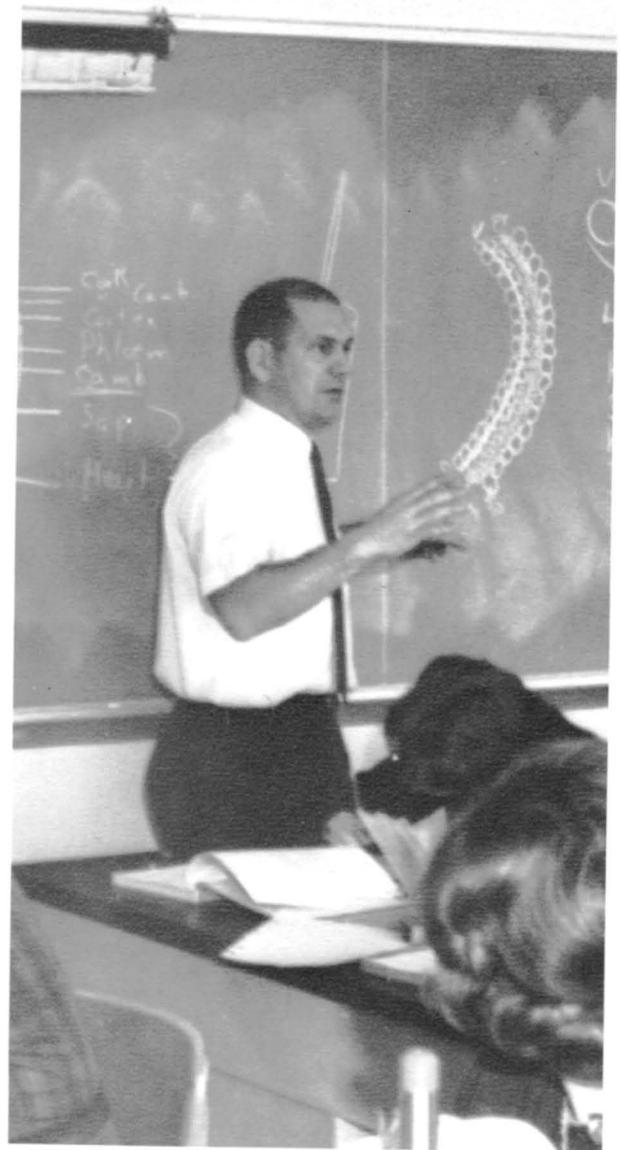

Mr. Schoenberger

diagramming for clarity —

Mr. Kauffman

lecturing to the students —

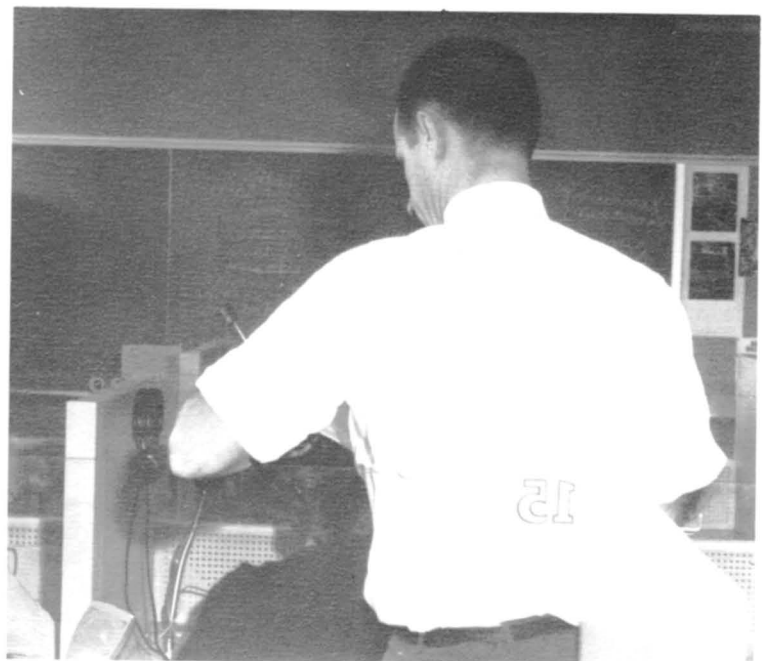
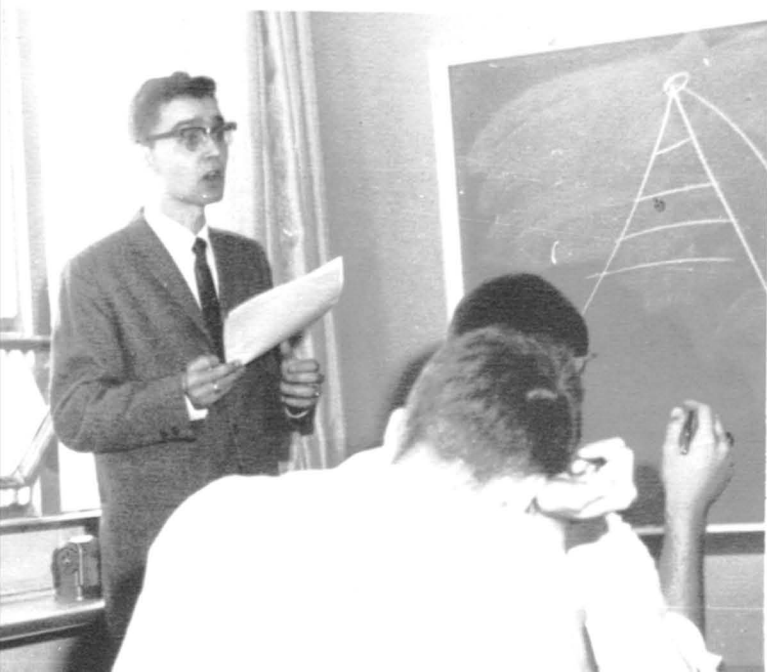

Mr. Will

or giving a test.



Learning is applying a physics principle —



Ron Nies, Bob Rosenberg
working on typing jobs —

. . . *LEARNING*



or testing formulas.



Mr. Gibble

Loneliness is working late —

LONELINESS . . .



Danny Rossi

heading for home —



seeing an empty hall —



entering a lifeless classroom —



Mr. Brubaker

or remaining when the others
have left.



Togetherness is preparing for the game —



discussing common problems —

. . . *TOGETHERNESS*

working towards victory —



or being with a friend.

Kathy Will, Ed Nixdorf

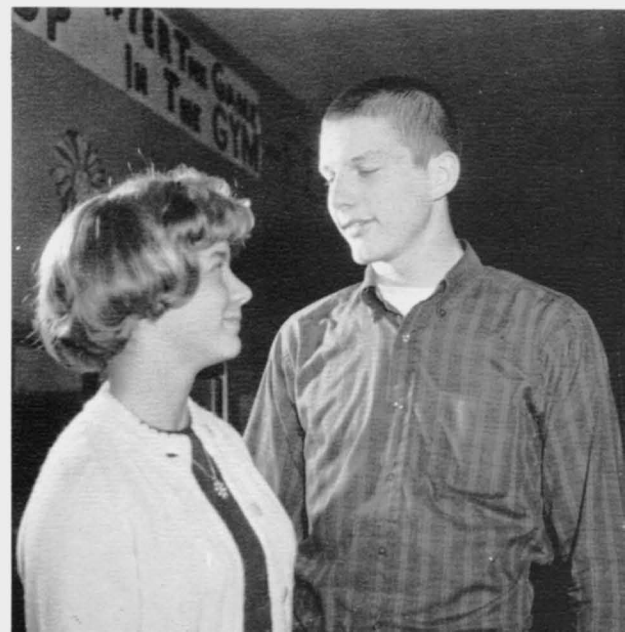



"Late again, for the third time this week! It'd better not happen again, Mr. Kauffman."



"So he dosen't know you lost the goalpost yet?"





"You're not going to take my picture, Newcomer!"



"It'll take it two weeks to digest me."



"You won't believe it, but one just barked."



"In Pittsburgh, we play tackle basketball."

Good democratic attitudes!



ACTIVITIES

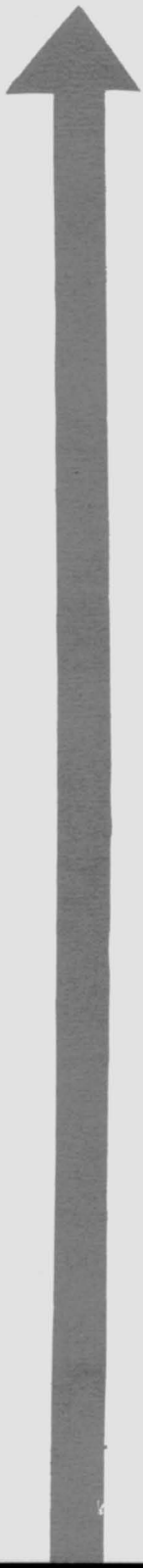
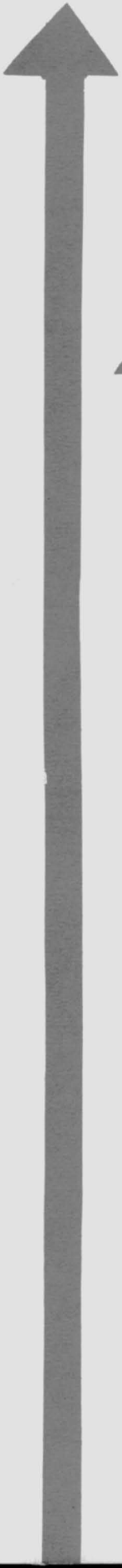

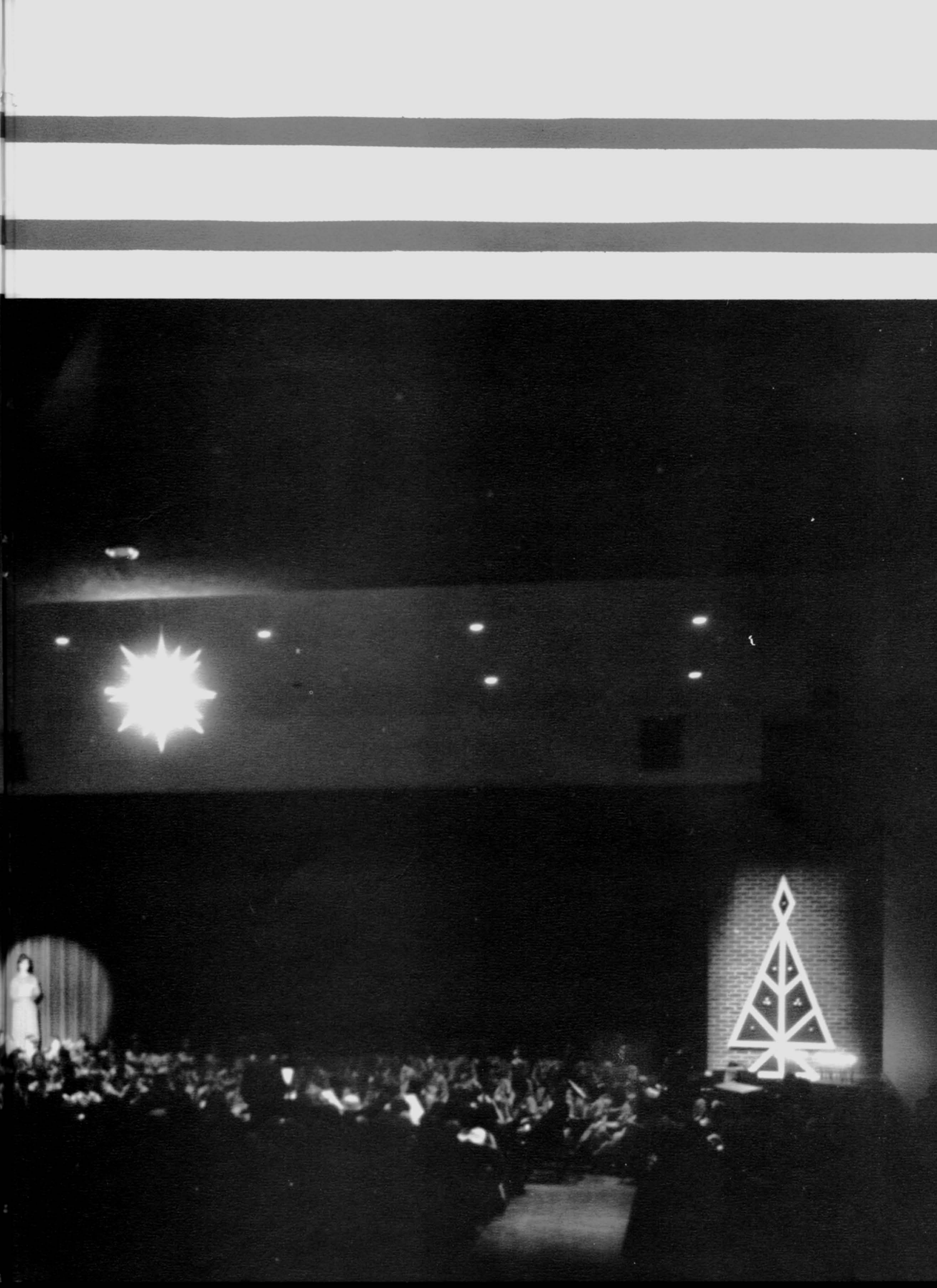



FIRST ROW: J. Meisky, P. Bard, B. Adams, L. Stryker, R. Reist, D. Gaul, L. Lindeman, Mr. Will, F. Sample. **SECOND ROW:** C. Bredthauer, R. Rosenberg, D. Newcomer, K. Will, J. Eshelman, J. Graybill, R. Huber, M. Rebman. **STANDING:** N. Singer, J. Maser.

SENIOR HIGH STUDENT COUNCIL

Basically, the student council focuses its attention on one main objective: the betterment of Warwick High School. It also provides a means of expression for students and faculty.

Sponsoring the Christmas dance, conducting youth day elections, and obtaining milk machines in the cafeteria are just a few of its projects through the year.

The student council can be a very beneficial organization, and its success depends only on the drive and enthusiasm of its members.

Senior High Council Officers



Mr. Will, advisor; J. Meisky, treas.; F. Sample, pres.; B. Adams, sec.; L. Buch, v. pres.

Junior High Council Officers



Mr. Mearig, advisor; M. Dougherty, treas.; D. Keller, pres.; B. Weaver, sec.; M. Dougherty, v. pres.

FIRST ROW: S. Sprout, B. Buch, M. Dougherty, T. Reidenbaugh, S. Buckwalter, B. Balmer, M. Dougherty, Mr. Mearig, D. Keller. **SECOND ROW:** C. Bingeman, J. Kauffman, C. Rannels, C. Smith, M. Wenrich, S. Leed, D. Steffy. **THIRD ROW:** E. Howell, S. Evans, C. Miller, D. Walters, P. Ober.

JUNIOR HIGH STUDENT COUNCIL



Teepee Topics

Teepee Topics Develops New Policy & Style

This year our school newspaper, *Teepee Topics*, tried to present the news consciously and accurately and to feature topics which would be the most interesting for the students.

By contracting a new printer, the staff was able to make use of modern techniques and various types, therefore making the paper more attractive and easier to read.

Under the direction of editor-in-chief Ann Gearhart, the senior editors devoted many hours to the production of the six issues. With the aid of a journalism class and experience gained this year, next year's staff will be well-prepared for newspaper work.



SEATED: D. Helman, typing editor; S. Hershey, business editor; M. Graybill, features editor; D. Ketterman, girls' sports editor. STANDING: R. Bender, sports editor; T. Leed, news editor; C. Shuman, photography editor.



Advisor, Mr. Kauffman; Editor, Ann Gearhart.



FIRST ROW: D. Hartranft, M. Miller, J. Bedger, L. Fisher, S. McConoghay, G. Brubaker, L. Buch. SECOND ROW: C. Kopp, J. Engle, S. Hay, J. Breneman, C. Adams, B. Singer, S. York. THIRD ROW: C. Miller, J. Graybill, J. Klos, K. Wagaman, S. Johnson.

"THE CURIOUS SAVAGE"



FIRST ROW: P. Spangler, E. Bradley, P. Bard. **SECOND ROW:** D. Foreman, T. Leed, A. Klase. **THIRD ROW:** D. Helman, R. Gundrum, Mrs. Price, S. Kowalewski, A. Gearhart, T. Brubaker.

Our Junior Play, "The Curious Savage," portrayed a contrast between the gentle inmates of the "Cloisters" and the cruel outside world exemplified by Mrs. Savage's children. Under the exacting direction of Mrs. Price, the cast of eleven presented this sophisticated comedy on March 6 & 7, 1964.

"Let's go upstairs Mrs. Paddy, Mrs. Savage's visitors are here."



"I don't object to your biting me, but tell us what you did with our money!"



"Now — target for tonight."

"I don't think I want to leave at all."



"THE COURTSHIP OF EDDIE'S FATHER"



"You see, I'm taking a course in self-improvement."



"Gee, Dad, our baseball game is going to start pretty soon."



"Yes, Tom, I will."

The Senior Play, "The Courtship of Eddie's Father," centered around Eddie Corbett and his attempts to find a suitable wife for his widowed father. Under the direction of Mr. Garman, the class presented one of the most successful plays in the last several years.

FIRST ROW: T. Kegel, T. Brubaker, T. Leed, D. Newcomer, J. Reidenbach, J. Klos, R. Nies, D. Showers, P. Spangler, J. Knight, D. Zook (student director). **SECOND ROW:** R. Rosenberg, C. Rob-

erts, M. Stauffer, L. Stryker, J. Hornberger, S. Kowalewski, E. Bradley, D. Rader (student director), Mr. Garman, J. Spencer (student director).



SENIOR HIGH BAND



FIRST ROW: M. Ibach, D. Longenecker, C. Kopp, L. Stauffer, J. Brenne-
man, C. Shuman, E. Grube. **SECOND ROW:** R. Bender, M. Grove, B.
Weaver, J. Rohrer, P. Harbison, J. Buckwalter, S. Johnson, S. McConoghay,
J. Getz, K. Sheehan, W. Gible. **THIRD ROW:** R. Garman, S. Wenger,
V. Ures, R. Posey, B. Hershey, M. Rodger, S. Kowalewski, D. McCoy, J.

Zug, R. Huber, J. Schreiber, P. Brubaker, D. Ritz. **FOURTH ROW:**
D. Newcomer, F. Sample, W. Boose, B. Bucher, R. Kreiner, J. Reiden-
baugh, N. Meisky, D. Givler, D. Strauss, W. Smythe, L. Shertzer, S.
Rannels. **FIFTH ROW:** R. Miller, J. Eshleman, D. Helman, K. Shannon,
A. Mease, M. Hammond, R. Good, Director Mr. Steiner.

With the co-operation of the members, Mr. Steiner has again produced a fine concert and marching band. The 70-piece organization, along with its majorettes and color guards, is an essential part of various school functions: the band's performances in concerts, assemblies, pep rallies, football games, and parades display the unit's abilities.

FIRST ROW: L. Stauffer, L. Garner, B. Hershey. **SECOND ROW:** S.
McConoghay, J. Buckwalter, S. Johnson, S. Kowalewski, S. Rannels.
THIRD ROW: R. Bender, G. Young, J. Reidenbaugh, N. Meiskey.



MAJORETTES



KNEELING: L. Garner. **STANDING:** A. Landis, V. Adams, C.
Wolfe, T. Leed, D. Weaver, N. Shelley, S. Moore.

COLOR GUARD

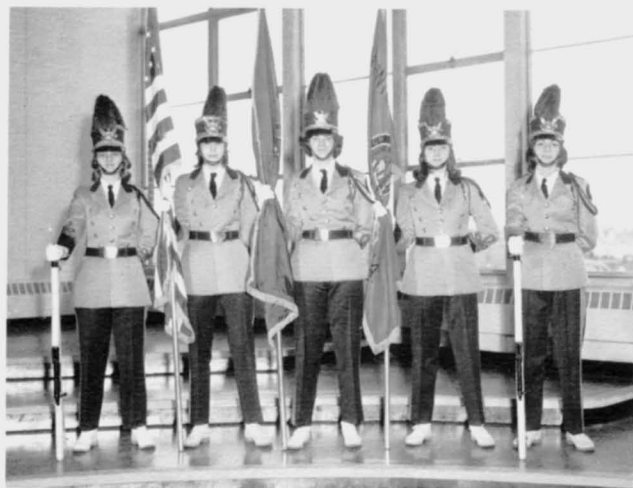

D. Zook, B. Spaid, S. York, V. Augsberger, J. Thompson.



The Pep Band primes school spirit at pep rallies.



Brass Choir plays traditional Christmas carols before "The First Nowell."



S. McConoghay, first clarinet; L. Stauffer, first flute.

JUNIOR HIGH BAND



FIRST ROW: M. Spangler, P. Redcay, L. Helman, M. Dougherty, L. Kowalewski, M. Swarr, C. Brumbach, L. Shriner, A. Guerny, L. Reitz, S. Mearig, J. Bowman, J. Hubley, J. Lahr. **SECOND ROW:** E. Coen, S. Martzall, R. Brenner, D. Schaffer, D. Ebersole, R. Yoder, M. Howe, R. Steffy, A. Spangler, B. Lenox, S. Diffenbach, R. Hershey, J. McConoghay, C. Whitcraft, L. Bucher, D. Gehman, D. Weaver, J. Shirk, G. Balmer, W. Rapp. **THIRD ROW:** C. Neidermyer, D. Palmer, G. Grube, S. Christ, V. Ammond, J. Nies, N. Baer, W. Zeal, M. Adams, S. Klos, S. Buck-

walter, D. LeVan, B. Weaver, C. Mearig, C. Grube, V. Grey, T. Reidenbaugh, C. Wagaman, E. Roth, T. Fry, G. Sammet, J. Badorf. **FOURTH ROW:** C. Patterson, B. Rathman, N. Mathers, D. Kline, C. Hess, E. Good, P. Kramer, M. Christ, S. Yeagley, C. Wolf, J. Shannon, K. Hall, J. Bender, G. Ober, T. Sheehan, J. Forman, D. Fry, T. Shirk. **FIFTH ROW:** T. Rahn, N. Lausch, J. Searles, J. Hossler, T. Adair, M. Deverter, D. Cole, J. Eshelman, T. Bowman, R. Eicholtz, Mr. Steiner (director).

SENIOR HIGH ORCHESTRA



SEATED at piano: D. Helman, J. Myer. **STANDING** at piano: J. Eshelman, M. Smith, K. Will, W. Gible. **FIRST ROW:** W. Pezick, R. Landis, C. Bredthauer, J. Ebbert, D. Fyock, N. Neal, R. Bender, J. Breneman, C. Klopp, V. Adams, L. Stauffer. **SECOND ROW:** M. A. Neidermyer, S. Horn, S. York, M. L. Nelson, L. Strickler, C. Herr, P. Harbison, J. Eberly, S. Johnson, S. McConaghay, T. Leed, C. Shuman, E. Grube, M. Ibach, D. Lonenecker.

THIRD ROW: D. Newcomer, A. Mease, M. A. Graybill, A. Bomberger, C. Houchin, R. Garman, S. Wenger, V. Ures, R. Posey, M. L. Rodgers, B. Hershey, S. Kowalewski, B. Weaver, M. Groves. **FOURTH ROW:** L. Brubaker, J. Graybill, B. Bucher, J. Reidenbaugh, N. Meiskey, D. Givler, D. McCoy, J. Zug, R. Huber, J. Schreiber, G. Hess. **STANDING:** R. Miller, S. Reynolds, M. Hammond, T. Oehme, T. Murr, C. Hess, Mr. Kauffman.

This year, the Senior High Orchestra, under the excellent direction of Mr. Ray Kauffman, again worked both to improve its standard of performance and to augment its musical experience. This was visible in its program which included a Von Suppe overture, movements of a Haydn symphony, and a Telemann *Suite for Solo Flute and Strings* — the first time for a string orchestra number.

The regular schedule was enlivened by entertaining at the

Junior and Senior Plays and by occasional rehearsals at assemblies. Also, certain orchestra members joined the Glee Club to present the Christmas program.

Seventeen people represented Warwick in County Orchestra. Four Warwick musicians — Tom Murr, Bill Pezick, Linda Stauffer, and Judi Ebbert — were selected to play in the Southern District Orchestra.

DISTRICT ORCHESTRA

Violinists Mary Lou Nelson and Barbara Spaid practice for spring concert.



J. Ebbert, T. Murr, L. Stauffer, W. Pezick.

COUNTY ORCHESTRA



FIRST ROW: W. Pezick, C. Bredthauer, J. Ebbert, L. Strickler, N. Neal, R. Bender. **SECOND ROW:** L. Stauffer, A. Mease, M. A. Neidermyer, S. Horn, S. York, M. L. Nelson, B. Hershey, S. Kowalewski, S. McConaghay. **STANDING:** N. Meiskey, T. Murr.



Dick Landis and Bill Pezick play **Handel** at Christmas program.

JUNIOR HIGH ORCHESTRA



Piano **SEATED:** K. Cartwright, S. Myer. Piano **STANDING:** M. Dougherty, S. Hoffman, N. Lausch. **FIRST ROW:** E. Bucher, J. Mitchell, B. Waltz, B. Neideigh, B. Lennox, A. Spangler, L. Shreiner, C. Brumbach, N. Swarr, C. Brubaker, S. Good. **SECOND ROW:** J. Kauffman, N. Hofferth, D. Neal, L. deFernelmont, R. Yoder, D. Steffy, V. Ammon, R. Brenner, D. Shaeffer, D. Palmer, D. Ebersole, E. Howell, S. Martzall, S. Klos, M. Spangler, L. Helman, P. Redcay, M. Dougherty. **THIRD ROW:** J. Foreman, B. Martin, M.

A. Smith, C. Charles, R. McAlpin, C. Wagaman, D. Levan, S. Buckwalter, L. Mearig, T. Reidenbaugh, G. Yeagly, K. Wolfe, J. Shannon, L. Kowalewski, V. Gray, C. Grube. **FOURTH ROW:** T. Shrik, G. Ober, C. Foreman, K. Hall, J. Bender, J. Lahr, J. Hubley, S. Mearig, J. Bowman, A. Gurney, D. Yoder, J. Badorf, D. Gehman, L. Bucher. **STANDING:** J. Searles, A. Adair, M. DeVerter, J. Eshelman, R. Eichholtz, Mr. Kauffman, R. Kroeck, J. Harbison.

GLEE CLUB



FIRST ROW: P. Hostetter, E. Leid, B. Hershey, J. Breneman, A. Rice, K. Siegrist, C. Hess, R. Miller, W. Stauffer, D. Foreman, J. Adams, M. Graybill, B. Eshelman, M. Groves, S. Everly, A. Gearhart, C. Good, D. Zook, D. Ketterman. **SECOND ROW:** D. Weirich, S. McConoghay, C. Lowe, S. Moore, J. Seachrist, D. Rader, L. Rettew, C. Sheaffer, W. Boose, R. Bowermaster, J. Ross, R. Garman, V. Ures, V. Davidson, R. Boll, L. Buch, T. Carr, C. Will, G. Brubaker, D. Fenstermacher, B. Miller. **THIRD ROW:** L. Stauffer, A. Mease, B. Adams, S. Johnson, J. Ranck, D.

Weigand, N. Singer, E. Towes, R. Reist, F. Sample, T. Brubaker, F. Stoner, C. Shuman, L. Sharpless, I. Snyder, S. Wagner, N. Kline, C. Bredthauer, M. Nissley, S. Hershey, D. Waltz. **FOURTH ROW:** L. Stryker, D. Taft, N. Neal, D. Davidson, B. Smith, C. Conrad, P. Brubaker, D. McCoy, N. Faus, A. Klase, D. Givler, R. Bender, T. Murr, R. Huber, C. Shehan, J. Ebbert, D. Spaid, V. Augsberger, M. Nelson, C. Houchin, C. Shannon, J. Buckwalter.

Going caroling and presenting the nativity play "The First Nowell" were just two of the many rewarding activities in which the Glee Club participated. Much hard work, 7:00 A.M. rehearsals, and a great deal of fun filled the rest of the year as the Glee Club prepared for the spring concert, "A Day at the World's Fair," which featured songs from foreign countries. The music department at Warwick would not be complete without our fine Glee Club.



COUNTY CHORUS



T. Brubaker, P. Brubaker, B. Hershey; not pictured: M. Stauffer.

DISTRICT CHORUS



A. Gearhart, D. Taft, W. Stauffer, T. Brubaker; not pictured: M. Stauffer.

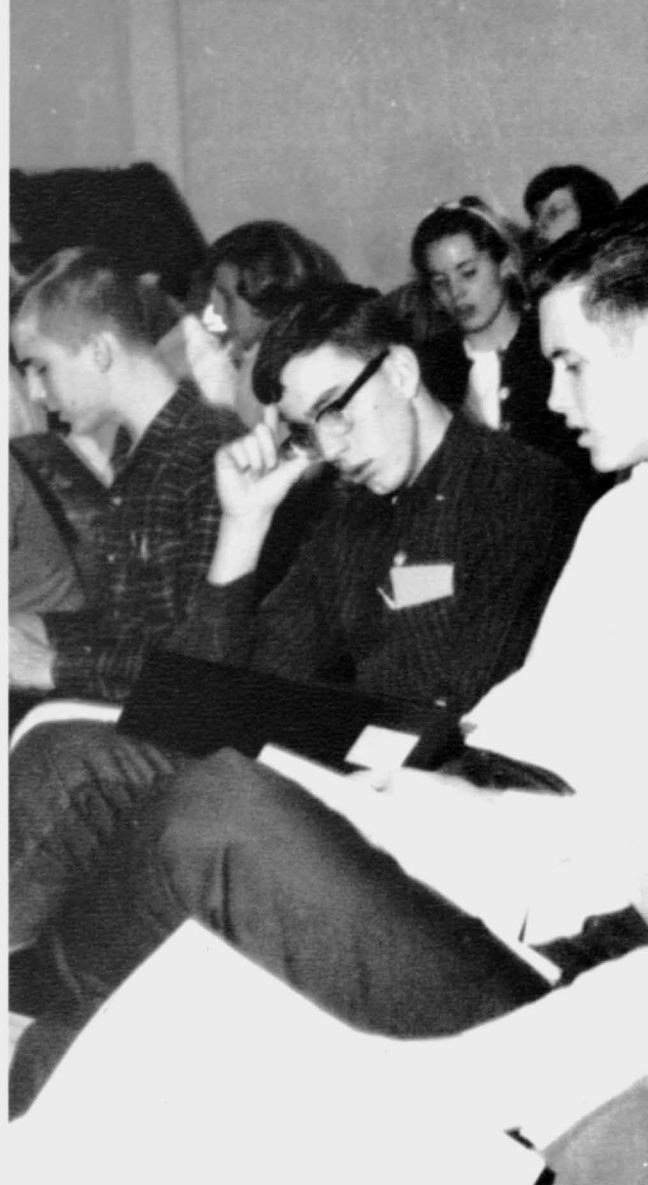

Production of "The First Nowell" required many hours of practice.

State Chorus representative Marilyn Stauffer reviews music with director Mrs. Drabek.



MADRIGAL SINGERS



FRONT ROW: D. Helman, D. Davidson, P. Hostetter, A. Gearhart, C. Good, D. Rader, J. Myer. **SECOND ROW:** D. Foreman, K. Siegrist, D. Zook, S. Hershey, D. Taft, C. Carr, R. Garman. **THIRD ROW:** D. McCoy, M. Stauffer, F. Sample, W. Boose, R. Reist, C. Shuman. **FOURTH ROW:** E. Toews, T. Brubaker, A. Klase, D. Givler, P. Brubaker.

The processional.



A Christmas program rehearsal.





Pianists: D. Helman, J. Myer.



JR. HIGH CHORUS



FIRST ROW: R. Snavelly, J. Bushong, K. Hall, T. Bowman, C. Bachman, M. Christ, K. Mitchell, B. Kindt, B. Weaver, J. Hofferth, J. Kauffman, B. Buckwalter, B. Schoenberger, S. Sprout, P. Rice, D. Witwer, J. Harbison, J. Alwein, T. Haldeman, B. Neideigh, B. Christ. **SECOND ROW:** J. Elser, E. Bucher, D. Ebersole, J. Wingenroth, L. Young, J. Walter, D. Kepner, S. Workman, D. Stauffer, C. Brubaker, C. Rineer, C. Brumbach, F. Kauffman, G. Yeagley, C. Weaver, J. Brenner, M. Weirich. **THIRD ROW:** T. Sheehan, G.

Foreman, D. Miller, G. Weidler, B. Hess, D. Mohler, J. Bender, M. Daugherty, D. Palmer, M. Swarr, C. Good, L. Kessler, B. Adams, R. Brenner, N. Lausch, K. Petticoffer, S. Myer, S. Kraybill, D. Ober, R. Hevener. **FOURTH ROW:** R. Hershey, C. Herr, V. Gray, N. Ressler, S. Bender, B. Buch, B. Rossi, D. Grisswald, B. Waltz, M. Spangler, A. Spangler, P. Redcay, N. Solt, V. Ober, J. Mitchell, L. Helman, K. McCreary, K. Markley, H. Foreman, R. Stoner, D. Ross.

SPORTS

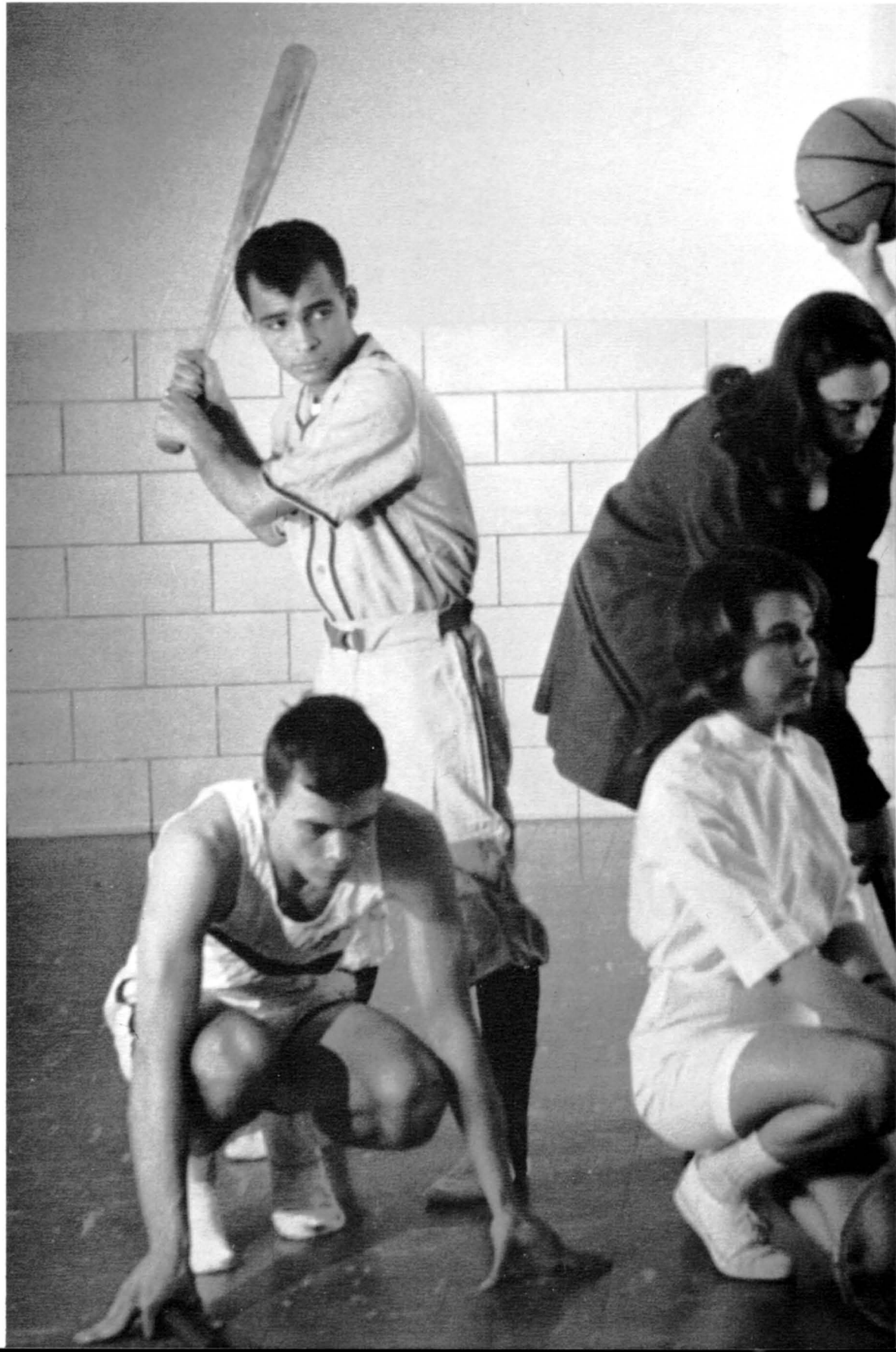



"The Record Book Will Never Indicate

Despite a lack of experience, the Warwick football team in 1964 carried a 2-7-1 record in the first year of the Lancaster County High School Football League. The tragic death of Herb Clausen in summer practice was an unfortunate blow to the team.

Even though the Warriors were often outscored, the team this year was noted for its enthusiasm and hard hitting, which should carry over to next year.

Warwick football will miss the excellent coaching abilities of Head Coach Stanley Schoenberger, who resigned this year to devote more time to academic work.

A Comment from the Coach

It has been a pleasure to work with the players of the class of '65 on the football squad. They gave their all and the record book will never indicate the full measure of their loyalty and hard work. May they win all the "big ones" in life.

Coach Schoenberger

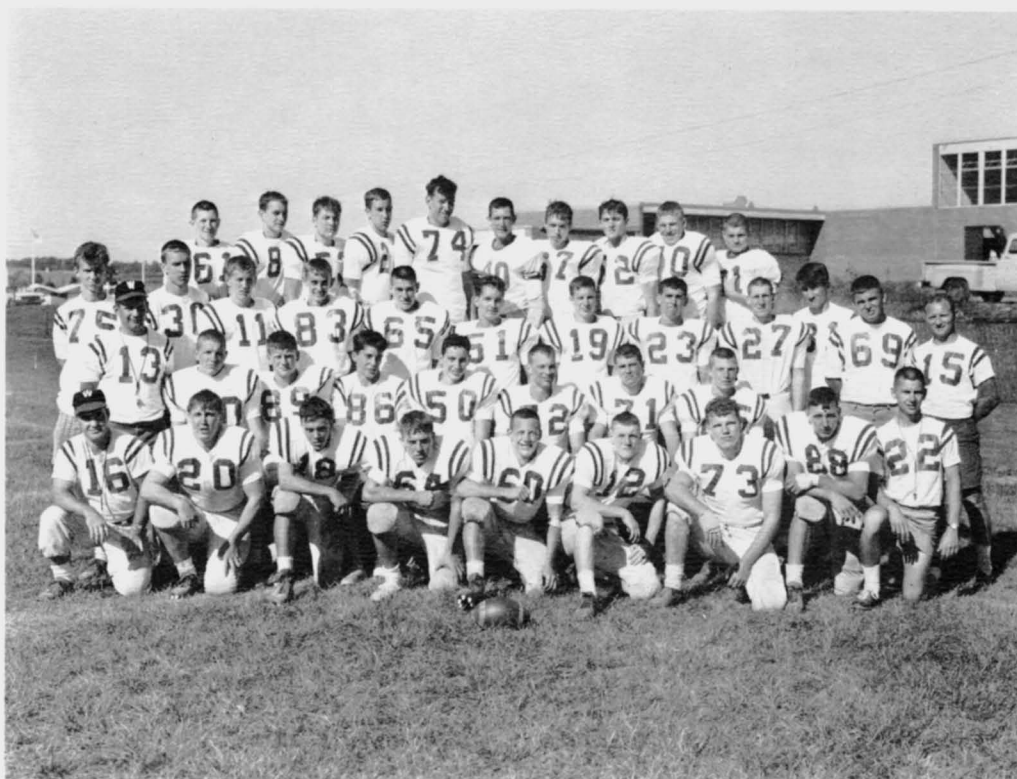

FIRST ROW: Coach McIntyre, G. Young, F. Sample, T. Conlin, R. Gundrum, R. Reist, B. Singer, W. Landis, Coach Steinruck. **SECOND ROW:** Coach Schoenberger, E. Nixdorf, R. Bender, R. Garman, T. Murr, P. Ehrhart, D. Kissinger, R. Ludwig. **THIRD ROW:** E. Palmer, J. Reitz, J. Helter, D. Brumbach, L. Klopp, R. Smith, A. Thorn, D. Rossi, R. LaVigne, P. Groff, Coach Fornadel, Coach Felger. **FOURTH ROW:** D. Pennington, J. Weidler, J. Willis, R. Sipe, K. Eshleman, J. Ross, M. Hammond, D. Wilkins, T. Burkholder, F. Zimmerman.

the Full Measure of Their Loyalty . . .”

Warwick		Opponent
0	Solanco	0
6	Donegal	13
6	Ephrata	13
21	Conestoga Valley	0
0	Columbia	20
13	Hempfield	27
6	Manheim Township	20
25	Elizabethtown	18
13	Cocalico	28
0	Manheim Central	34



FIRST ROW: R. Derr, R. Stryker, S. Zanders, J. Hornberger, J. Moore, J. Seitz, M. Gerhard. **SECOND ROW:** Coach Felger, J. Male, J. Nagle, M. Dougherty, D. Nagle, D. Miller, P. Conlin, S. Kettermann, Coach Steinruck. **THIRD ROW:** R. Eckert, C. Coen, D. Beck, M. Roth, L. Reitz, R. Oehme.

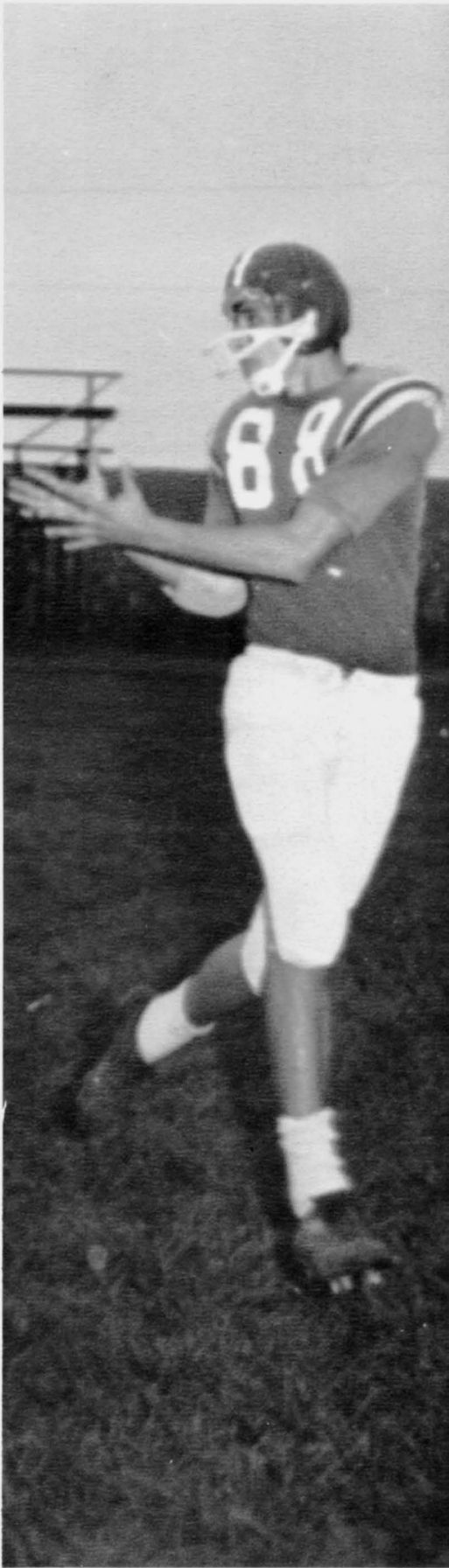



Bruce Singer



Bill Landis



Dick Gundrum



Fred Sample



Managers: D. Brumbach, D. Wenger, R. Myer, J. Reifsnyder, F. Rodger.

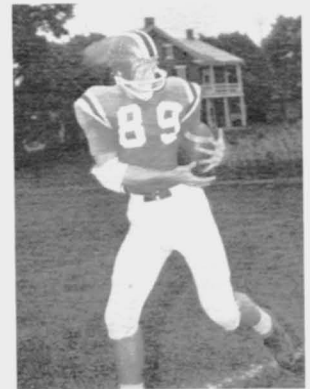

Rich Bender



Our line gets ready for the snap.



Denny Kissinger



Coach Fornadel, Head Coach Schoenberger, and Coach McIntyre wait along the sidelines.

Dan Rossi begins lengthy sprint into Township territory.





Tim Conlin



Roy Garman

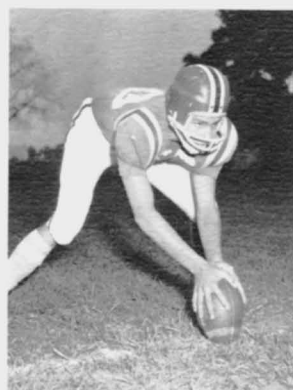

Tom Murr



Randy Reist



Phil Ehrhart



Gary Young



John Reitz leads the way for Rick Sipe against Manheim Township's Streaks.



John Reitz is finally brought down by a host of Donegal Indians.

Enthusiasm and Undying Spirit Were

VARSITY



FIRST ROW: S. Horn, D. Helman, B. Foreman, B. Singer, N. Ruhl. **SECOND ROW:** D. Longenecker, L. Garner, J. Eshleman, G. Brubaker, J. Long, D. Ketterman, J. Campbell, L. Bajkowski, M. Groves, F. Miley, D. Weaver, Coach Smith.

Scoring twice as many goals as their opponents, this year's hockey team completed an undefeated season. The reasons for this year's success are obvious: Miss Smith's enthusiasm and the team's undying spirit coupled with experience and skill gained at hockey day camp were vital elements in the team's success formula. Co-captained by seniors Darlene Helman and Sue Horn, the team worked to create new interest in this girls' sport. Spectator backing soared as the season was highlighted by the well-attended home-coming game with Hempfield. Next year, with the return of many varsity players, field hockey will achieve added importance as a popular girls' outdoor sport.



Darlene Helman



Sue Horn



Peggy Bard



Fay Burkholder

Vital Elements in Team's Success Formula

Linda Garner bullies against an opponent from Hempfield.



Co-captains Sue Horn and Darlene Helman consult Coach Smith.

JUNIOR VARSITY

FIRST ROW: E. Grube, B. Kreider, B. Spaid, B. Hershey, D. Essig, P. Bard, F. Burkholder, P. Ober, K. Will, C. Bredthauer, M. Conlin. **SECOND ROW:** K. Kauffman, D. Wiegand, J. Ranck, K. Shannon, N. Carl, M. Rodger, C. Hollinger, N. Singer, S. Pfautz, M. Neidermyer. **THIRD ROW:** S. Wall, S. Sprout, N. Lausch, B. Burkholder, P. Redcay, C. Houchin, N. Solt, P. Harbison, C. Brumbach, D. Schaeffer, E. Bajkowski, B. Davidson, Coach Smith.



Cagers Maintain Winning Record in



KNEELING: P. Davidson, T. Murr, G. Risser, W. Landis, S. Soto. STANDING: T. Ludwig, B. Bucher, R. Huber, E. Nixdorf, W. Risser, T. Clausen.

Led by Tom Clausen in scoring and captain Gene Risser in rebounding, this year's varsity basketball team compiled a record of 8 wins and 9 losses. Even though this was a building year, the Warriors broke even in Section 2, retaining Warwick's record of not having a losing season.

The junior high team began the season slowly, but completed with a five game winning streak and a record of five wins and three losses.

The well-rounded abilities of both the varsity and junior high teams provide a sound basis for future winning seasons.

VARSITY



Coach Miller

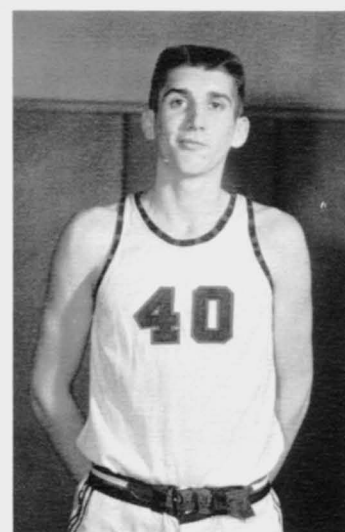

Gene Risser



Managers: J. Klos, K. Maharg, K. Kauffman, R. Kreiner.

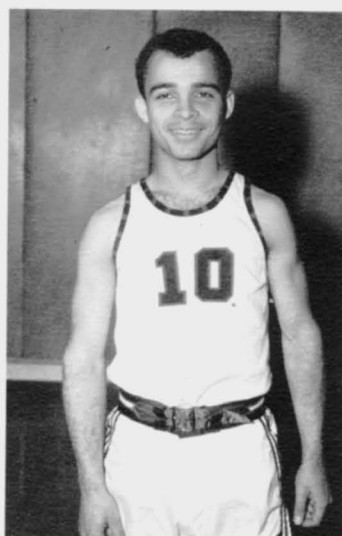

Sam Soto

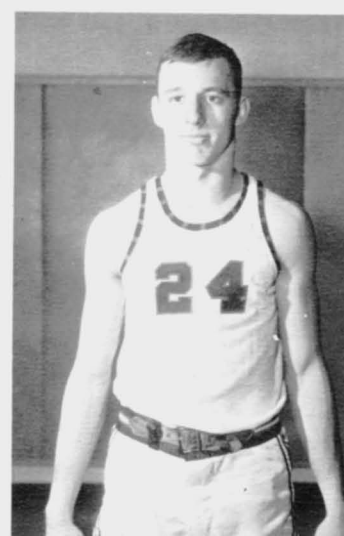

Bill Landis

Section Two; Build for Future

JUNIOR
VARSITY



Coach Trupe



KNEELING: R. LaVigne, R. Ludwig, J. Clark. STANDING: T. Myers, R. Sipe, J. Reitz, L. Gordley, P. Groff, J. Ross.

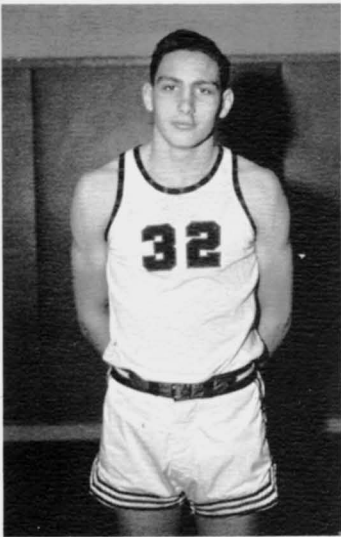

Tom Murr

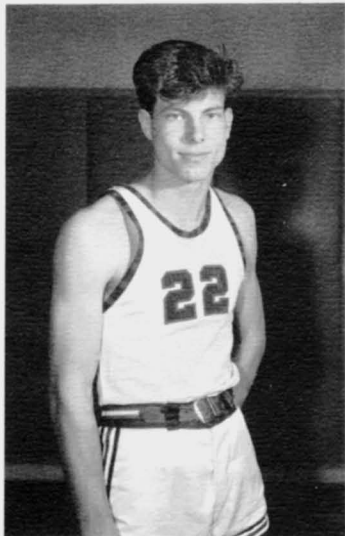

Phil Davidson

Warwick		Opponents
55	Manheim Central	49
53	Lampeter Strasburg	48
52	Conestoga Valley	71
68	Ephrata	77
71	Cocalico	57
72	Garden Spot	54
47	Solanco	52
75	Pequea Valley	54
53	Manheim Township	62
73	Lampeter Strasburg	49
61	Elizabethtown	50
57	Conestoga Valley	85
56	Cocalico	50
42	Garden Spot	75
61	Solanco	87
69	Pequea Valley	40



Jumping and scoring, Gene Risser contributes to a Warrior's home victory.



Tom Clausen scores on a Warrior's fast break.

Bill Landis passes against the Eagles at Cocalico.



Head Coach Alspach and Coach Anchak.

FIRST ROW: L. Buch, J. Bard, W. Mitchell, W. Buch, T. Risser, J. Seitz. **SECOND ROW:** S. Kraybill, K. Fritz, G. Landis, G. Ruth, R. Evens, J. Male. **THIRD ROW:** E. Weidler, D. Brown, D. Beck, L. Bucher, J. Peters, J. Searles.

WRESTLING

This year, the wrestling team again finished with a winning season of eight wins and five losses. Coaches Ronald McIntyre and Edward Journey have done a fine job during their first year at Warwick.

Co-captains John (120) Hornberger (9-0-1) and Bruce (180) Singer (11-1-1) achieved best team records for the season. Fred Hess, in his first year of varsity wrestling, led the team with seven pins.

Although coach McIntyre will lose nine seniors, he has a fine nucleus for the future, including Dan Rossi, Mike Roth, and Wayne Smythe, the District III 103-pound runner-up.

FINAL STANDINGS

Manheim Central	12-0
Solanco	11-1
Elizabethtown	10-2
Manheim Township	10-2
Warwick	8-4
Conestoga Valley	8-4
McCaskey	8-4
Donegal	7-5
Columbia	6-6
Penn Manor	5-7
Pequea Valley	4-8
Garden Spot	3-9
Hempfield	2-10
Ephrata	1-11
Lampeter Strasburg	1-11
Cocalico	0-12

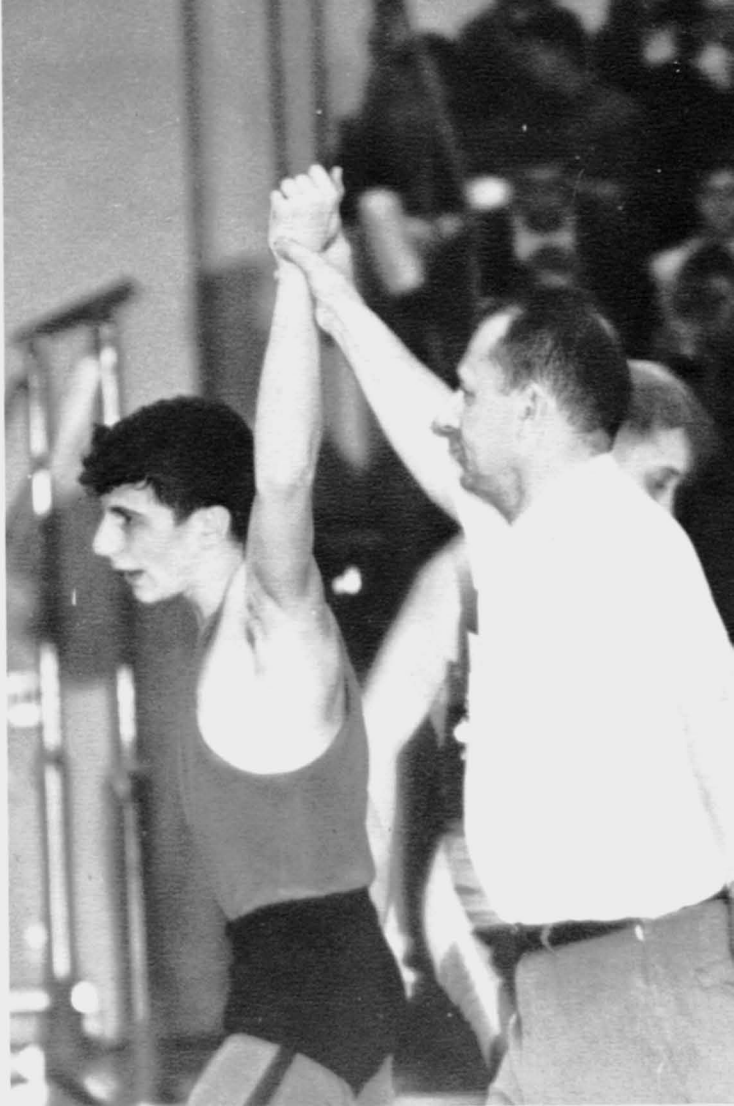

John Hornberger finishes an undefeated season with a shut-out decision against Ephrata.



Coach Journey, Head Coach McIntyre and senior manager, Dick Gundrum.

Warwick	Opponent
34	Lampeter-Strasburg 18
10	Conestoga Valley 25
*16	Donegal 30
47	Cocalico 6
29	Garden Spot 17
17	Solanco 26
29	Pequea Valley 11
20	McCaskey 17
19	Manheim Township 26
32	Ephrata 12
28	Hempfield 18
25	Penn Manor

*Non-League

League record — 8-4. Over-all record — 8-5. Finished with a tie for fourth place with McCaskey and Donegal out of sixteen teams.

Under New Coaches' Leadership

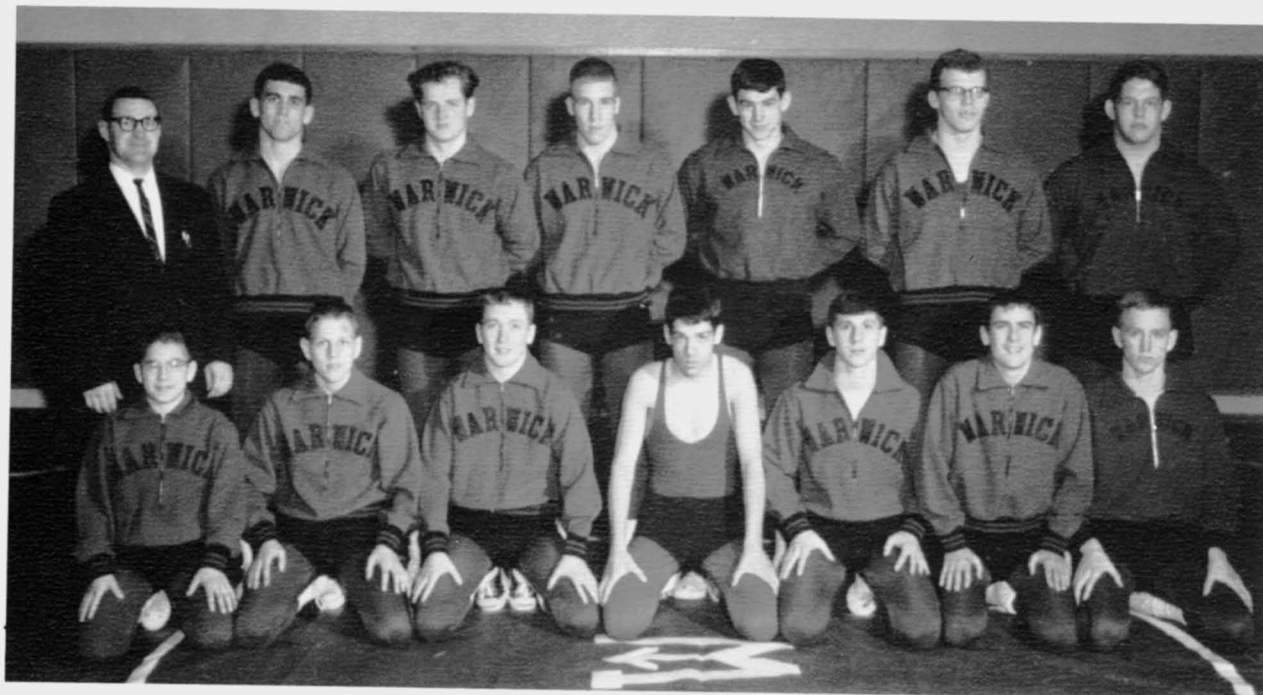

KNEELING: D. Keller, W. Smythe, F. Rodger, P. Conlin, J. Hornberger, E. Smith, J. Helter.
STANDING: Coach McIntyre, D. Rossi, E. Martin, F. Stoner, F. Hess, B. Singer, M. Roth.



Bruce Singer

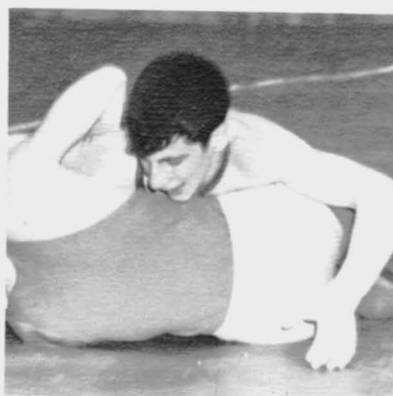

John Hornberger

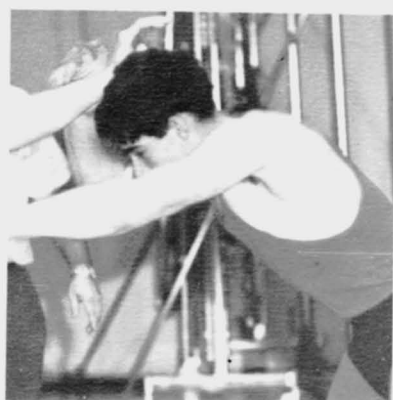

Fred Hess



Earl Martin



Wrestling Warriors Improve Record.



FIRST ROW: R. Derr, T. Haldeman, F. Zimmerman, J. Spahr, S. Rannels, D. Nagle, D. Hevener, R. Hehnley. **SECOND ROW:** T. Rossi, E. Toews, D. Miller, S. Ketterman, T. Burkholder, D. Hershey, A. Thorn, J. Kiralfy. **THIRD ROW:** Coach Journey, T. Griffith, D. Wenger, D. Gaul, T. Furlough, H. Seiverling, J. Maser, D. Ross, B. Ober, F. Smith.

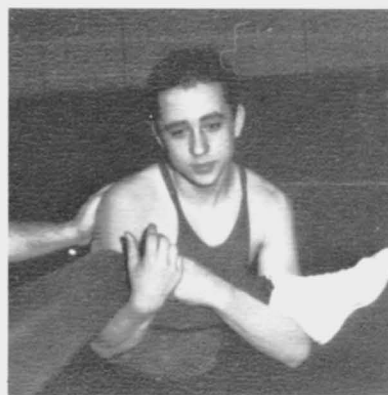

Denny Hevener



Dan Hershey



Ray Hehnly



Doug Gaul

VARSITY



KNEELING: Co-captains; D. Weaver, M. Conlin; Coach Weik. **STANDING:** V. Ures, C. Hollinger, M. Smith, P. Spangler, D. Helman, T. Leed, L. Spang, M. Groves, L. Bajkowski, D. Zook, M. Graybill, K. Kauffman.

GIRLS' BASKETBALL

The girls' varsity basketball team maintained an overall record of four wins and five losses. Three of these games were in overtime and three were lost by only one point. Games with the boys' basketball team, the alumnae, and the female faculty highlighted the season.

The junior varsity, winning eight games out of eight, will provide a good basis for next year's team. Also returning will be six experienced varsity players.



Trina Leed



Darlene Helman



Mary Alice Graybill

Warwick		Opponent
32	Garden Spot	30
16	Lancaster Catholic	19
18	Penn Manor	19
28	Garden Spot	29
41	Country Day	25
32	Penn Manor	33
14	Lancaster Catholic	30
51	Pequea Valley	22



Priscilla Spangler



Sue York



Dianne Zook



Warriorettes await tap from Darlene Helman.



Varsity team receives a pep talk from Coach Wike.



Manager Sue Horn and Coach Wike; not pictured: J. Knight and C. Buch.

Warwick		Opponent
20	Garden Spot	0
20	Lancaster Catholic	2
4	Penn Manor	3
6	Garden Spot	4
23	Country Day	11
9	Penn Manor	7
25	Lancaster Catholic	2
20	Pequea Valley	15



KNEELING: L. Young, C. Grube, S. Burkholder, S. Pfautz, V. Davidson. STANDING: N. Solt. C. Houchin, S. York, B. Showers, P. Redcay, E. Hess.



KNEELING: D. Ketterman, G. Brubaker, L. Stryker. STANDING: B. Kreider, K. Will, B. Davidson.



KNEELING: N. Ruhl, D. Snyder. STANDING: B. Hershey, D. Waltz, J. Campbell.

"We got the coach, team, pep, steam" — all these are generated by twelve tireless cheerleaders. Few people realize the effort put forth by these girls: putting up signs throughout the school, marching with the band, planning pep rallies, promoting school spirit in everything they do. Led by Miss Smith and co-captains Lynn Stryker and Dawn Ketterman, the squad worked diligently win, lose, or draw.



Coach Smith



Lynn Stryker



Nancy Ruhl



Pat Rice, Sue DeWald, Debbie DeWald, Fran Kauffman, Brenda Buch, and Brenda Rossi.



WHETHER at a pep rally or football game, Warwick's cheerleaders promote school spirit and have fun at the same time.



VARSITY CLUB



FIRST ROW: D. Ketterman, L. Garner, S. Horn, N. Ruhl, D. Longenecker. **SECOND ROW:** R. Posey, J. Eshelman, G. Brubaker, K. Will, B. Hershey, M. Conlin, D. Snyder, B. Kreider, T. Clausen. **THIRD ROW:** P. Ehrhart, M. A. Neidermyer, B. Adams, D. Waltz, J. Campbell, L. Bajkowski, D. Weaver, B. Singer, P. Bard, R. Reist, J. Helter. **FOURTH ROW:** Miss Smith, L. Stryker, R. Ludwig, F. Miley, D. Helman, F. Rodgers, D. Rossi, R. LaVigne, R. Hehnly, G. Young, F. Sample, L. Klopp, R. Bender, Mr. Miller. **FIFTH ROW:** B. Singer, R. Smith, M. Groves, R. Gundrum, D. Gaul, T. Leed, T. Murr, R. Rosenberg, J. Reitz, W. Landis, R. Huber.



DAWN KETTERMAN makes a prediction at a pep rally.

THE WARRIORS leave the field after suffering a loss to Manheim Township.



GENE RISSE outjumps Garden Spot opponent near opening of game.

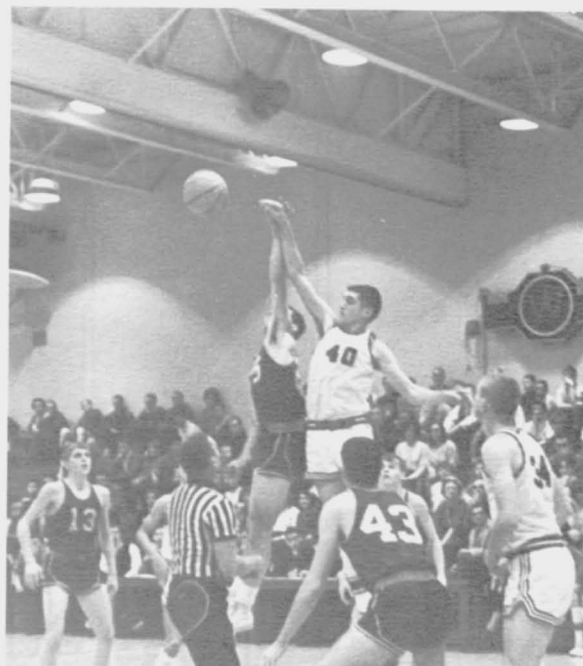

ADVERTISEMENTS



KLINE'S CANDY

Lititz, Penna.

LITITZ SPRINGS GARAGE

Broad and Marion Sts.

626-2553

Lititz, Penna.



Best Wishes to the Graduating Class of '65

LAMBERT-HUDNUT MANUFACTURING LAB

Lititz, Penna.

GEARHART'S 5¢ to \$1.00

Self-Service
Air Conditioned

15 S. Broad Street Lititz, Penna.



J. B. ZARTMAN, INC.

Sales and Service

N. Broad Street Lititz, Penna.

Phone: 626-8551

Your Dodge Dealer

Cars

Trucks

THE LITITZ SPORTS CENTER

41 E. Main Street
Lititz, Penna.

"Quality Sporting Goods
For People Of All Ages"

Mr. and Mrs. Chas. Schatzmann
and Bob Schatzmann

DUTCH TOWN and COUNTRY INN

Paradise, R.D. 1

Route 30 East

BUCHTER'S BARBER SHOP

Dial 626-6751 Lititz
Closed All Day Monday
Open Daily
Tuesday Thru Friday
7 A.M. to 8 P.M.
Saturday 7 A.M. to 6 P.M.



6 S. Broad St.

WILBUR H. GRAYBILL

Machine Shop Service

CLEO'S BEAUTY SHOP

R.D. #1 Lititz, Pa.
626-5953

HENDRICK'S FLOWERS

322 South Spruce Street



"Flowers for all occasions"

626-6200

Best Wishes to the
Seniors and Students of
Warwick High School

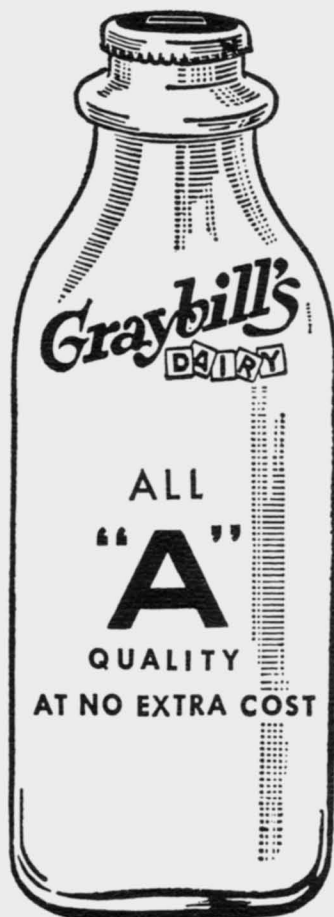

GRAYBILL'S DAIRY

JUDI'S BEAUTY MART

41 E. Market Street, Lititz
Specializing in Haircuts
Open Thursday Evenings

BOMBERGER'S STORE

Phone 665-2407 665-5905
One Stop Shopping Center
Formica, Ceramic Tile & Floors

LONG & BOMBERGER

Lumber — Building Materials
Coal — Fuel Oil — Paints
45 North Broad Street
Lititz, Pa.



THE CONESTOGA NATIONAL BANK BRANCH

Lititz, Pa.

**FLORY'S
DISTRIBUTING COMPANY**

Beverage Distributor
725 South Broad St.
626-2269

**GARDEN SPOT
POULTRY AND EGGS**

E. M. Landis



Rothsville, Penna.

**LEXINGTON
SELF-SERVICE GROCERY**

General Merchandise



R.D. 1

Lititz, Penna.

626-8220

HEN AND DAVE'S

Glass and Bicycle Shop
301 E. Main St.
Lititz, Penna.
626-7490

DOSTER'S MARKET

48-50 East Main Street

Lititz, Penna.



THE RUG VAN

CARPET CENTER

4 miles north of Lancaster

On Route 501 15 Meadow Lane

Phone Lancaster 569-2311

Neffsville, Penna.

Norman Faus, Jr. Owner — Consultant

Res: Lititz 626-7748

"Broadloom Carpet Specialists"

EHRHART'S ATLANTIC STATION

Neffsville, Penna.

Phone: 569-9641

HENRY H. TENNIS

Anthracite Coal

Lititz, R.D. 1

Phone: 626-2725

Penna.

MYER'S SERVICE STATION

Atlantic Products

Firestone Tires — State Inspection

Major and Minor Tune-Up

Special Motor Analyzer

Mechanic On Duty 8 A.M. to 6 P.M. Daily

Phone: 626-6060 Rothsville, Penna.

WARREN WEAVER REALTOR

222 East Orange St.

Lancaster, Penna.

393-0403

Real Estate and Insurance

McELROY PHARMACY

Drugs — Surgical Appliances

Prescriptions

100 E. Main St., Lititz, Penna.

MESSNER'S GROCERY



Rothsville, Penna.

Paperback Books for Student and
Teacher, Art & Craft Materials
Teaching Aides & Materials

L. B. HERR & SON

44-48 W. King St.
Lancaster, Penna.
Phone 394-7151

BECK'S SERVICE STATION

Front & Cedar Streets
Lititz, Penna.



Graduates, Best Wishes for
the Future

LITITZ THEATRE

45 E. Main St.



A Division of C & C Theatres Inc.

LITITZ SEWING CENTER

Notions and Material
Patterns and Alterations
21 S. Broad Street
626-2318

GREEN ACRES GOLF COURSE

Owl Hill Road



FARMER'S NATIONAL BANK OF LITITZ

Neffsville

Lancaster
Shopping Center

9 E. Main St.

Lititz

Member F.D.I.C.

VIOLA'S DRESS SHOP

102 East Main Street

Ephrata

GLASSMYER'S

Harry and Jane Essig



Fountain — Cosmetics — Patents — Films
Phone 626-2345

SHELLEY STUDIO

Your School Photographer

392-6411

18 West Orange St., Lancaster, Penna.



LEHMAN'S GARAGE

17 West Lincoln Avenue



General Repairing
Front End Alignment

Compliments of

A. S. BEDFORD SHOE, INC.

Lititz, Pennsylvania

YERGER BROTHERS INC.

520 Front St.

Lititz, Penna.

LITITZ PET SHOP

49 N. Broad St.



**BINGEMAN'S RESTAURANT
and
SNACK BAR**

North Broad Street

Lititz, Penna.

DON RANDALL

Musical Instruments

Band & Orchestra Instruments

Specializing in Student Needs

Repairs — Rentals — Lessons — Accessories

Certified Graduate

Instrument Repair Technician

Instrument Appraisal Authority

Buch Music House (Successor to Troup's)

394-6881

Ask about our "Rent-to-Try" Plan

38 W. King St., Lancaster, Penna.

J. B. HESS MEN'S WEAR

Quality Clothes and Shoes

Home of Hess Cleaners

11 South Broad St.

Lititz, Penna.



SHENK BROS.

Sporting Goods and Toys

30 West King Street

Lancaster, Penna.

JAY W. BRADLEY

"In the woods north of Lititz"

W. Z. Bradley

RIFLES — PISTOLS — SHOTGUNS
Scopes — Binoculars — Sights
Reloading tools & Components
Bought — Sold — Traded



EBY'S MILL INC.

Lititz, Penna.

Compliments of

BABCOCK HATCHERY INC.

Lititz R.D. #3, Penna.

WILBUR CHOCOLATE CO.

Lititz, Penna.

Compliments of

WARWICK HOUSE

104 N. Broad Street

Lititz, Penna.



Serving
Warwick

"A"
Quality

Milk
Ice Cream
and
Pure — Spring
Drinking Water

CLOISTER DAIRIES

Only Capezios Are Capezios

Featured

at

WARREN'S

"Quality Footwear Always"

In So Many Colors

WARREN'S SHOES

134 N. Queen St.

Lancaster, Pa.

HAGY'S WESTERN AUTO



Floyd Hagy, Proprietor

46 E. Main Street

626-2435

THE WARRIAN STAFF

Thanks These Businesses

For Their Patronage

Support Our Advertisers

LITITZ TWIN KISS

Lititz, Penna.

KELLER BRO. AUTO CO.



730 S. Broad St.

Lititz, Penna.

ANIMAL TRAP COMPANY

OF AMERICA

and

OLD PAL INC.

HERSHEY AND GIBBLE

General Insurance Agency

Farmers Bank Annex

Lititz, Penna.

THE LITITZ RECORD EXPRESS



BURKHOLDER'S POTATO CHIPS

234 Front Street

Lititz, Penna.

ROSEY'S ICE CREAM



527 Front Street

Lititz, Penna.

RANCK'S MEAT MARKET



Home-Dressed Quality Meats

53 North Broad St.

Lititz, Penna.

PLEASANT HILL PRINTING

Offset — Letterpress

Quality and Service

8 East Lemon St. 217 South 18th St.

Lititz, Penna. Lebanon, Penna.

BUSINESS PATRONS

DR. AND MRS. J. W. BENDER
BENNER'S PHARMACY
DRUGS—PRESCRIPTIONS
B-G SHOE CO.
E. MARION STREET
COE CAMERA SHOP
148 N. QUEEN ST. LANC.
PAUL DIEHM, SURVEYOR
REAL ESTATE AND INSURANCE
24 SOUTH BROAD STREET
ROBERT E. DULL, JEWELER
55 E. MAIN STREET
J. M. ENGLE CO.
OLYMPIA TYPEWRITERS
ESTHER'S BEAUTY SHOP
ROBERT J. HANNA CO.
701 S. BROAD STREET
HERSHEY'S SHOE STORE
35 MAIN STREET

COMPLIMENTS OF FRED KAUFFMAN
DOROTHY LAWRENCE, EMPIRE BEAUTY
SCHOOL
145 N. QUEEN ST. LANC.
KREIDER HARDWARE CO.
33-37 EAST MAIN ST. LITITZ, PA.
LEED'S COLD STORAGE
25 SPRINGS AVE.
LITITZ RESTAURANT
43 EAST MAIN STREET
MR. & MRS. WARREN NEWCOMER
109 WEST END AVENUE
SCHMID'S FLOWER & GIFT SHOP
19 SOUTH BROAD & 208 EAST NOBLE STREET
SHAUB'S SHOE SHOP, INC.
18-24 NORTH QUEEN ST., LANCASTER, PA.
STAUFFER'S OF KISSEL HILL
WALT'S BARBER SHOP

PATRONS

Adam's Sinclair Service Station
Arnold's Jewelry Shop
Beaty's Beauty Shop
Beck Funeral Home
Betty's Beauty Shoppe
Brickerville Scheier
Brubaker's Grocery
Dr. & Mrs. Robert K. Brubaker
Buchter's Garage and Body Shop
The Carpet Shop
Casual Corner
Charlotte's Shop
Peter DeLeo, Tailor
Dutch Lanes
East End Grocery
Harvey O. Eberly—Painter—Paper Hanger
Ephrata Children's Shop
Dr. and Mrs. Charles W. Eshelman
Flanagan's Shop
Forget-Me-Not-Flower Shoppe
Al Frey
Wm. B. Fry's Pontiac
Dr. and Mrs. Arthur S. Griswold
Dr. and Mrs. Joseph W. Grosh
Grube's Garage
Hackman's Interiorest
Helen's Beauty Shoppe
Hershey's Food Market
Hershey Leaman Company
Mr. & Mrs. Leon Hershey
Dr. and Mrs. Paul G. Hess
Hoffman's Grocery
Dr. and Mrs. A. J. Holder
Dr. & Mrs. Robert B. Huber
June's Beauty Salon

Mr. & Mrs. John Keller
Kendale Nursery
Craig E. Kilbourne
Walter M. Kissinger Plumbing & Heating
C. B. Koehler
Kopp's Grocery
The Lititz Book Store
Long Quality Cleaner
Lutz's Meat Market
Markley's Meat Market
Dr. J. William Miksch, Jr.
Miller's Service Station
Minerva's Beauty Lounge
Dr. & Mrs. Howard B. Minnich
Mitchell & Ruth
Mohler's Grocery
Henry K. Neff
Polly's Restaurant
Mr. and Mrs. Donald E. Rannels
Dr. & Mrs. Harry G. Resh
Dr. James F. Shank
Sharp's Photo Shop
Dr. & Mrs. Walter A. Shuman
Spacht Funeral Home
Spacht's Furniture Store
Stauffer's of Kissel Hill
Dr. I. Paul Stoner
Dr. & Mrs. Reyer Swan
P. T. Trimble & Son
Gerald L. Weaver, D. O.
Weis Markets
Bruce B. Wike Service Station
Ira Yeagley Mason Contractor
Dr. & Mrs. M. H. Yoder
Grace Zook's Beauty Shoppe

SENIORS PHILOSOPHICAL

JOSEPH CARL ADAMS: Plan your life, because life is a series of plans.

CAROLE ANN GOOD: No man is an island. Everyone needs help from the one greater than himself.

DOUGLAS J. GAUL: Like everyone, love only someone; then you will be content.

RONALD FREDERICK: Set a goal for yourself, and never stop trying to reach it.

DARLENE MARIE HELMAN: Learn to treat each person you meet as a special friend.

TIMOTHY STYER: You can only get out of life what you put into it.

NEIL M. SHENEBERGER: Have compassionate engagement in human affairs; be dispassionate, though not disinterested, in intellectualism.

STEPHEN KELLER: Have fun now and pay later.

DENNIS HEVENER: Work now; rest later.

PAUL SWEIGART: A man is what he makes himself.

NORMAN FAUS, III: Work for what you want; waiting will not will your wishes.

DAVID NEWCOMER: To succeed is to want to.

JAMES D. REED: Look out for yourself, nobody else will.

SUSAN MARIE BUCHER: God put us on Earth for a reason; and we should find out what that reason is and live for Him.

ARSENIO SOTO: "Why is there never time to do it right, but always enough time to do it over?"

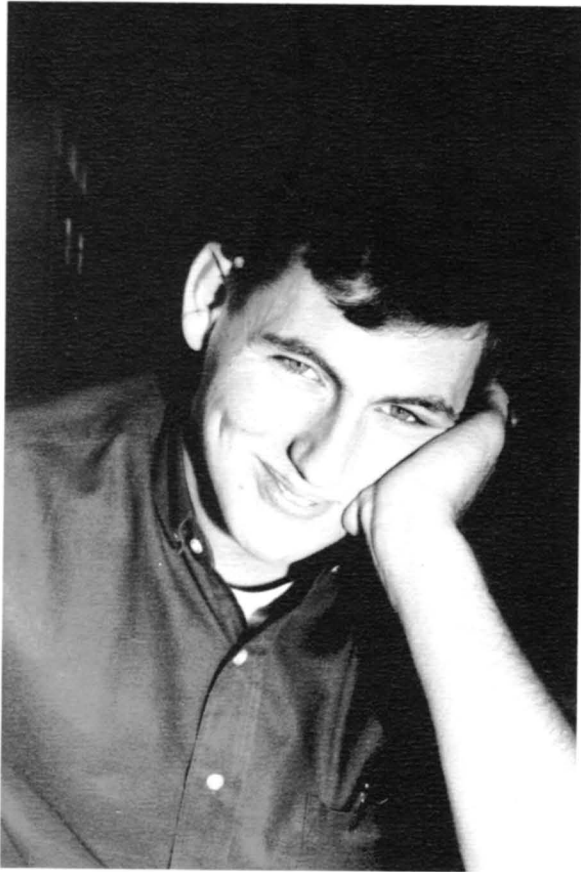

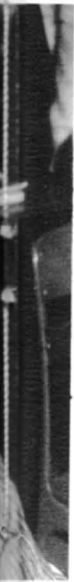



The day is done and night surrounds
Each mortal lingering upon the earth.
And joy and sorrow have made the rounds
Visiting each life since time of birth.

It used to be we'd linger there,
In the sunlight of a thousand friends.
But now it's over; life seems bare;
The year is done, our story ends.

Though dark and dismal seems the night,
The stars shine through, dispelling fears.
And though our days and years took flight,
Memories remain to dry our tears.



FIRST ROW: D. Nagle, mgr., D. Gaul, W. Landis, D. Smythe. **SECOND ROW:** M. Reubman, B. Bucher, R. Sipe, H. Gockley. **THIRD ROW:** S. Reed, R. Tangert, T. Ober, R. LaVigne; not pictured: S. Soto, E. Martin.



Coach Journey

Outstanding team batting records with several individual averages above .300 should provide a baseball team with a good record. But this year the "Journeyman," so-called because of their new coach, Mr. Journey, unfortunately did not have the power to maintain a winning season.

Nevertheless, the abilities of the underclassmen will be better developed and the experience gained will be a definite asset to the team.



Seniors Doug Gaul and Bill Landis

FIRST ROW: B. Neidigh, mgr.; R. Oehme, R. Ludwig, J. Clark, R. Albert, T. Risser. **SECOND ROW:** L. Gordley, T. Ludwig, T. Burkholder, D. Weaver, J. Nagle. **THIRD ROW:** L. Albert, B. Steely, R. Myers, J. Litzenberger, G. Smith.



SENIORS CONCLUDE YEARS AT

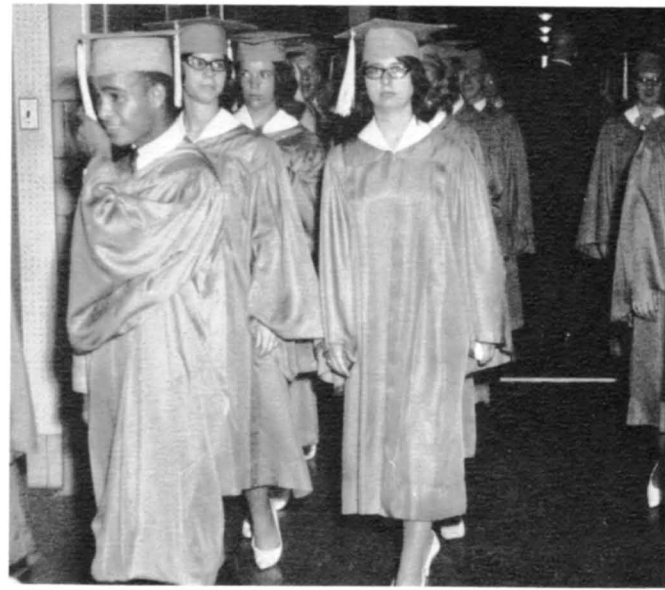

Bill Pezick



Pris Spangler



Trina Leed

WARWICK IN COMMENCEMENT CEREMONY



Seniors leave the stage for the last time.

A muttered "left . . . right . . . left . . . right" might mean little to the underclassmen at this point, but to the seniors it immediately suggests a few frantic days of marching in mortar boards and angel suits. Though the hours of practice may not have seemed entirely happy ones, they were necessary preparation for the detailed ceremonies of Thursday, June 10.

The program began with orations on the these "As We Face the World" — "Be Prepared" by Trina Leed, "Be Concerned" by William Pezick, "Be Successful" by Priscilla Spangler. After the orations there were also two musical numbers: a vocal solo, sung by Marilyn Stauffer and a piano duo "La Danza" played by Darlene Helman and Janice Myer. Dr. Luke Biemsderfer was the guest speaker.

And so the class of 1965 commenced. Its members first privilege as alumni was to attend the Annual Alumni Banquet.



Diplomas in hand, grateful seniors leave the stage.





TENNIS TEAMS HAVE WINNING SEAS DIFFER



KNEELING: Dave Newcomer, Carl Schuman. STANDING: Dick Posey, Don Givler, Dick Gundrum.

This year's boys' tennis team finished with a record of 6 wins and 4 losses. Several of these losses were by only one match-point, and all were to teams who later finished 1st, 2nd, and 3rd in the league. Warwick was third place in the league, and Coach Garman was well-pleased with the team's success. Returning next year will be only one varsity player, Carl Schuman, as the other four — Dave Newcomer, Dick Posey, Dick Gundrum, and Don Givler — have graduated.



Mr. Garman

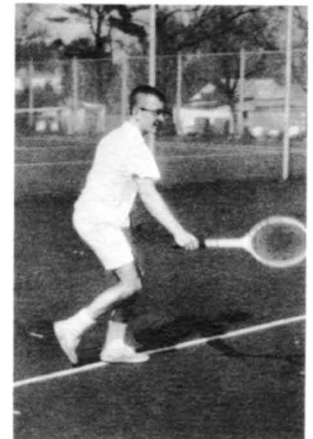

Dave Newcomer



Dick Posey



Dick Gundrum



Don Givler

ONS: PROSPECTS FOR NEXT YEAR GREATLY



Viola Ures, Gloria Brubaker, Dawn Ketterman, Kathy Will, Mary Loe Rodger, and Laurie Strickler.

The girls' tennis team was unique in three facets: 1. There were no seniors on the varsity team; 2. Miss Smith coached the team with the help of Miss Kerstetter, the student teacher; and 3. They achieved the best record of any varsity team, winning 70% of their matches. Viola Ures, our No. 1 player and a sophomore, reached semi-finals in the county championships. The success of this year's team is only an indication of how good they can be next year.

FIRST ROW: C. Good, B. Hanna, S. Pontz. **SECOND ROW:** Miss Kerstetter, D. Waltz, K. Shannon, P. Harbison, Miss Smith.



Coach Smith



GOLF SPARKS INTEREST AT WARWICK: HUBER PACES TEAM AND COUNTY.



Coach Trupe



Jeff Ross, Bob Huber, Ken Eshelman, John Schreiber, Art Thorn.

This year was Warwick's first for team golf, the result of increasing interest in the sport. The nine boys on the team compiled a fine beginning record — 5-5.

Each player had consistent scores, which demonstrates the steady individual effort exerted.

As none of the five varsity players will have graduated, prospects are even brighter for next year, when the team will join the County League.

Lanco champion Huber warms up before a match.



TRACK TEAM COMPLETES SUCCESSFUL FIRST SEASON

Very seldom does a sport achieve complete success in its first year; however, the track team did very well in both team and individual accomplishments. Fred Sample won the championship in both county and district track meets, and placed second in the state meet. Also, Tom Clausen and Ed Nixdorf were successful in district and county meets. The team was well-represented in the dual meets throughout the season, and has a good chance for success next year when it joins the county league.



Bruce Singer warms up before a meet.



Senior track members: Gary Young, Ray Hehnly, Bruce Singer, Fred Sample, and Rich Bender.



A sample of Fred's winning form.



FIRST ROW: G. Grove, J. Sites, R. Eckert, J. Male, R. Derr. SECOND ROW: D. Wenger, T. Clausen, J. Reidenbaugh, M. Hammond, R. Hehnly, M. Roth, Coach McIn-

tyre. THIRD ROW: F. Sample, R. Bender, G. Young, T. Williams, L. Klopp, B. Singer. FOURTH ROW: J. Zug, P. Groff, J. Reitz, E. Nixdorf, L. Reitz.



FIRST ROW: A. Gearhart, C. Good, S. Horn, T. Leed, Mr. Price, S. Kowalewski, C. Hess, P. Spangler, K. Siegrist.
SECOND ROW: J. Myer, D. Fyock, W. Pezick, N. Sheneberger, G. Risser, R. Posey, B. Singer, P. Ehrhart, S. John-

son. **THIRD ROW:** J. Engle, S. Hershey, B. Spaid, L. Buch, J. Watson, D. Ketterman, L. Garner, J. Nauman, G. Brubaker; **Not pictured:** R. Huber, F. Stoner, J. Schreiber.

NATIONAL HONOR SOCIETY

This year, the National Honor Society tried to do more than just keep itself alive. Arranging a showcase was a small beginning in increasing general awareness that the society existed. Also, the members felt, because of the National Honor Society's special nature they might make a unique contribution to Warwick — that of constructive criticism. Accordingly, a group of resolutions suggesting improvements in school procedure was published. All were happy to discover that actions on several of the suggestions had already begun.



OFFICERS: Catherine Hess, Trina Leed Steve Kowalewski, Susan Horn.



Darlene Helman, Ann Gearhart, Priscilla Spangler, Janice Myer, Mr. Garman, Trina Leed, Carole Good, Cathy Hess.

ORATORICAL CONTESTS

Among the thoughts that cross our minds when about to earn a mark in speech class is the question, "What is this for?" The abstract image of speech opportunities in college or community life is made much more real by the concrete practice of the oratorical contests. In a five-to six-minute oration the speaker describes a current problem, whether of a local, national, or international nature, and, in addition to discussing the situation, suggests solutions. By having not only to think but also to communicate his thoughts, the speaker enriches his experience while he is relying upon it.



Winners: Trina Leed, Priscilla Spangler, Ann Gearhart.



Winners: Steve Kowalewski, Neil Sheneberger, Bruce Singer.



Steve Kowalewski, Bill Pezick, Neil Sheneberger, Mr. Garman, Bruce Singer, Bob Rosenberg, Dick Posey.





Senior girls and their escorts begin the grand march.

Town & Country Inn was the setting for this year's Prom, held May 21. After a turkey dinner, the juniors and seniors danced to the music of Bob Liter and his Headliners. Miss Terry Kegel was crowned queen by her escort, Bob Rosenberg.

At midnight the post prom, Roman Holiday, was held at the cafeteria. Eddie Humph entertained until 4:00 A.M. Mr. and Mrs. Forbes Emsweller were instrumental in the plans for the post prom.

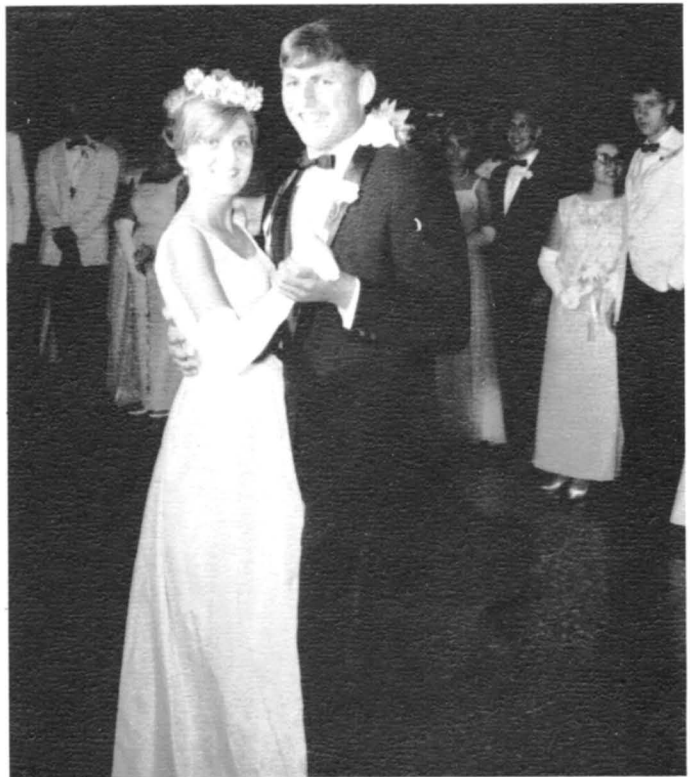

Prom Queen, Terry Kegel, dances with her escort, Bob Rosenberg.

Juniors and Seniors enjoy the ever popular "Mexican Hat Dance."



The Emswellers take time to enjoy the Post Prom.